

PROPOSED SOUTH ELEVATION

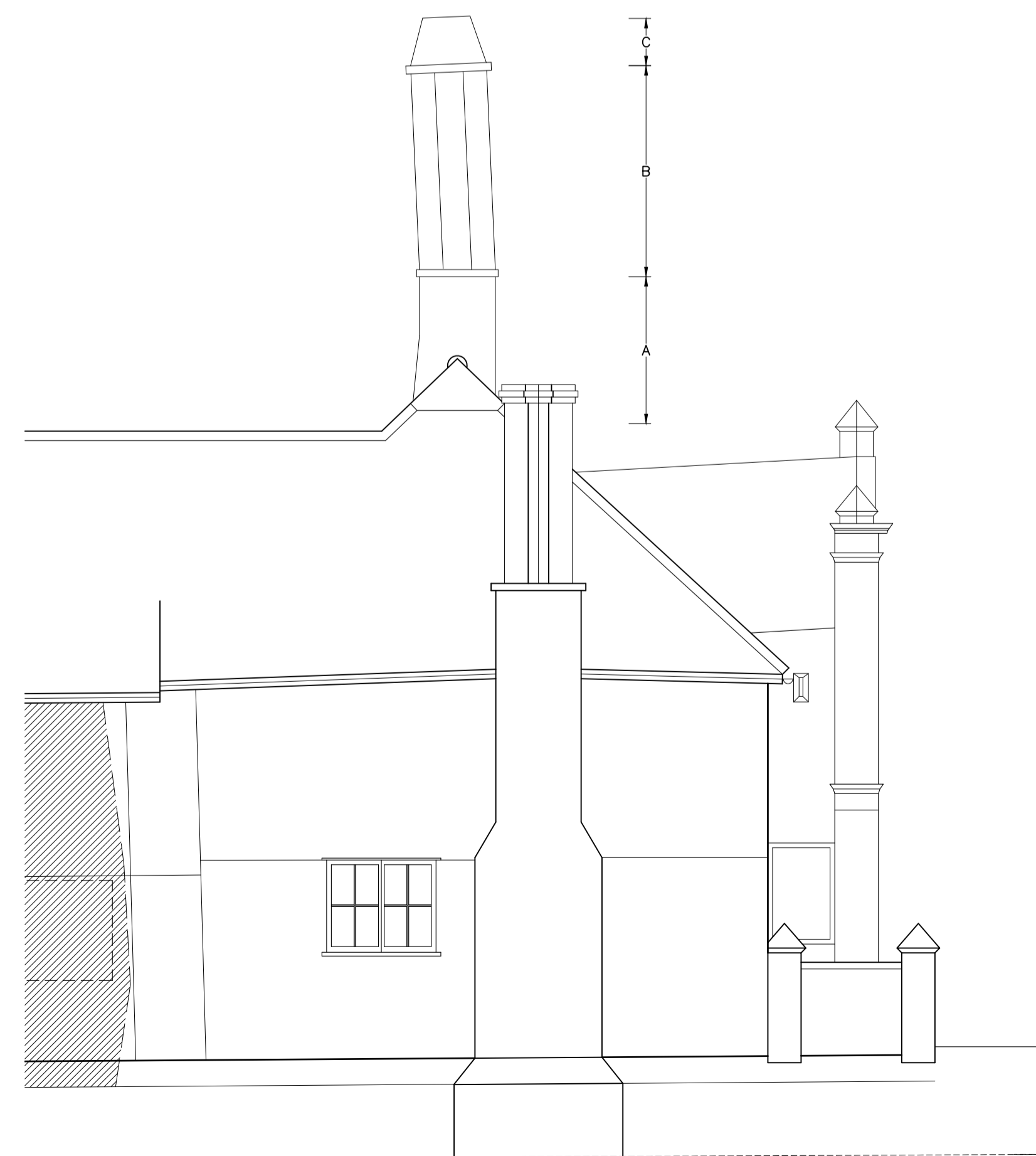

WEST ELEVATION

PROPOSED WEST ELEVATION

NB. Levels A-C as Heritage & Planning Statement

revision	description	date

Client:	Mr & Mrs A Dworkin		
Drawing Title:	River House, Kersey		
Scale:	1:50	A1	ET
Job Number:	6262	Drawing Number:	148
Date:	April 2023	Status:	Outline

**whitworth**

Chartered Architects & Chartered Building Surveyors  
 Unit 12 Park Farm, Fornham St Genevieve, Bury St Edmunds, IP28 6TS  
 01284 780421 info@whitworth.co.uk www.whitworth.co.uk

NOTE:  
 Do not scale from this drawing except for the purposes of planning. Confirm all dimensions on site. Refer any discrepancies to the Architect before work is put in hand. Read this drawing in conjunction with the relevant sections of the specification, schedule of works and other drawings.

This drawing is copyright of whitworth.