

Project: RIVER HOUSE, KERSEY	Job No. CEM/4325	Sheet No. 301
Section: MAIN CHIMNEY, NEW SUPPORT FRAME	Prepared:	Date:
	Checked:	Date:

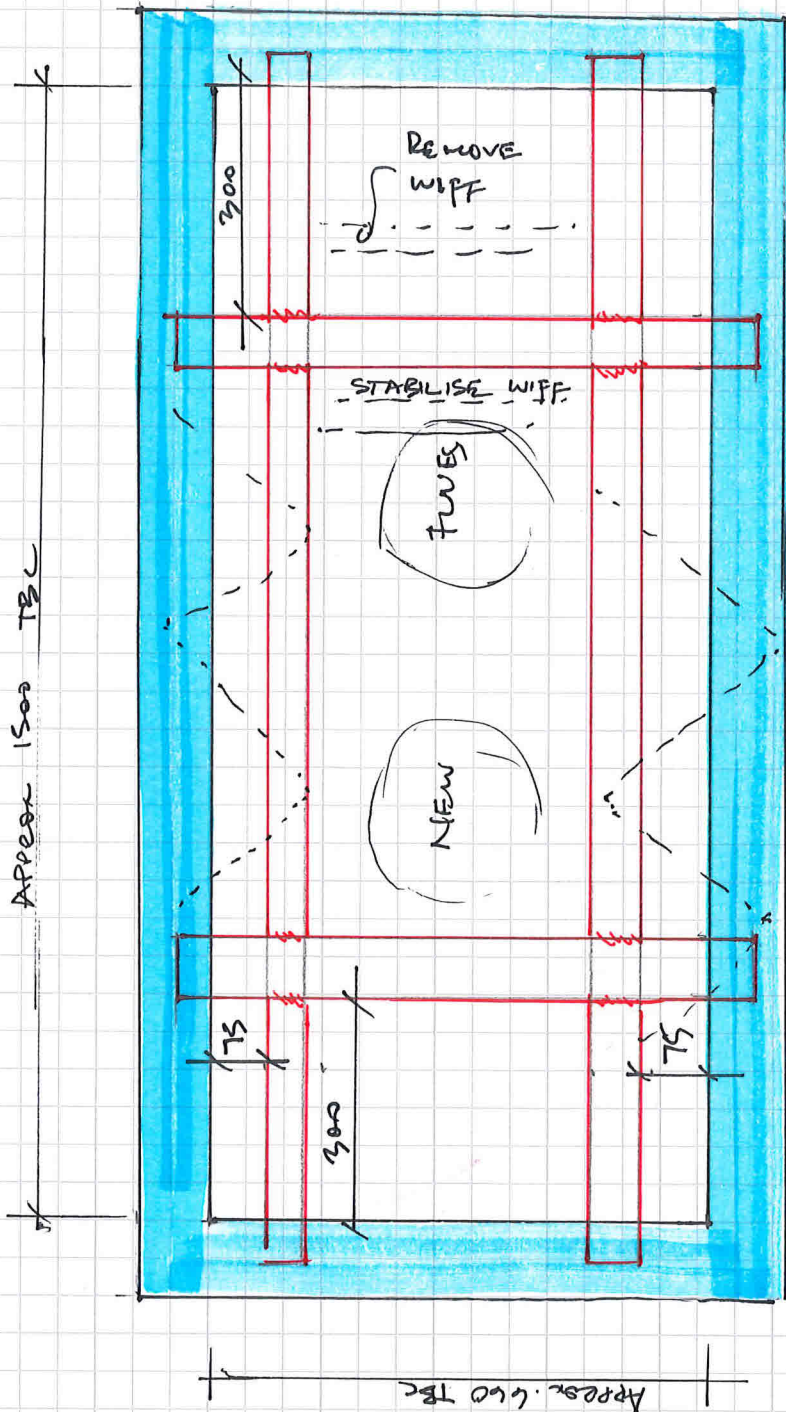

- NEW SUPPORT FRAME TO SUPPORT UPPER LEVEL DIAMOND CHIMNEY.
- ALL BARS TO BE 75x8mm S/S.

Project: RIVER HOUSE KERSEY	Job No. CF21/4325	Sheet No. 302
Section: MAIN CHIMNEY - WHIFF RESTRAINT.	Prepared:	Date:
	Checked:	Date:

NOTE: SHORT SECTION OF WALL TO BE REMOVED

CAREFULLY REMOVE
BLOCKS FROM
FULL HEIGHT OF
WALL

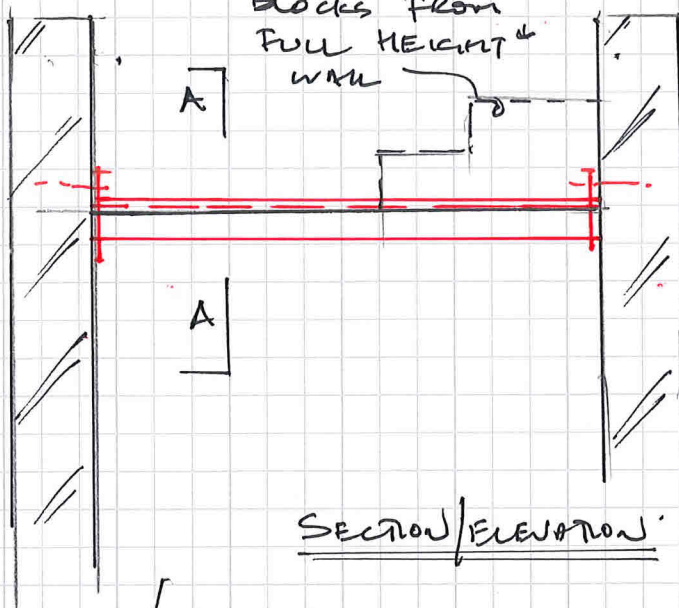

SECTION/ELEVATION

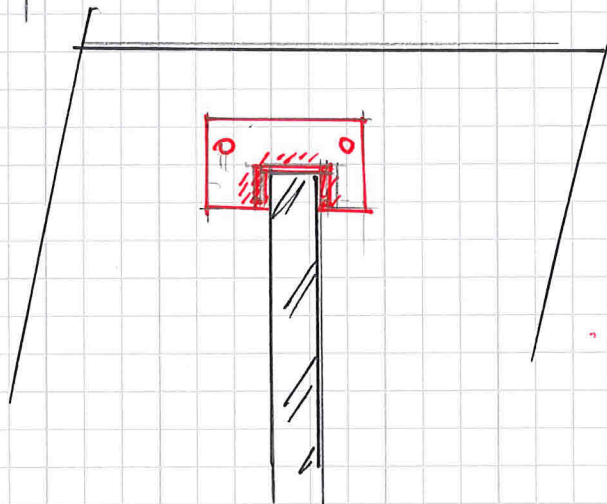

PROVIDE S/STEEL
FABRICATED CHANNEL
TO STABILISE TOP OF
REMAINING WALL,
EX. 6mm FLAT
+ 2mm SHORT REACH
10 Ø RESIN ANCHOR
BOLT.

SECTION A-A