

Rear Elevation.

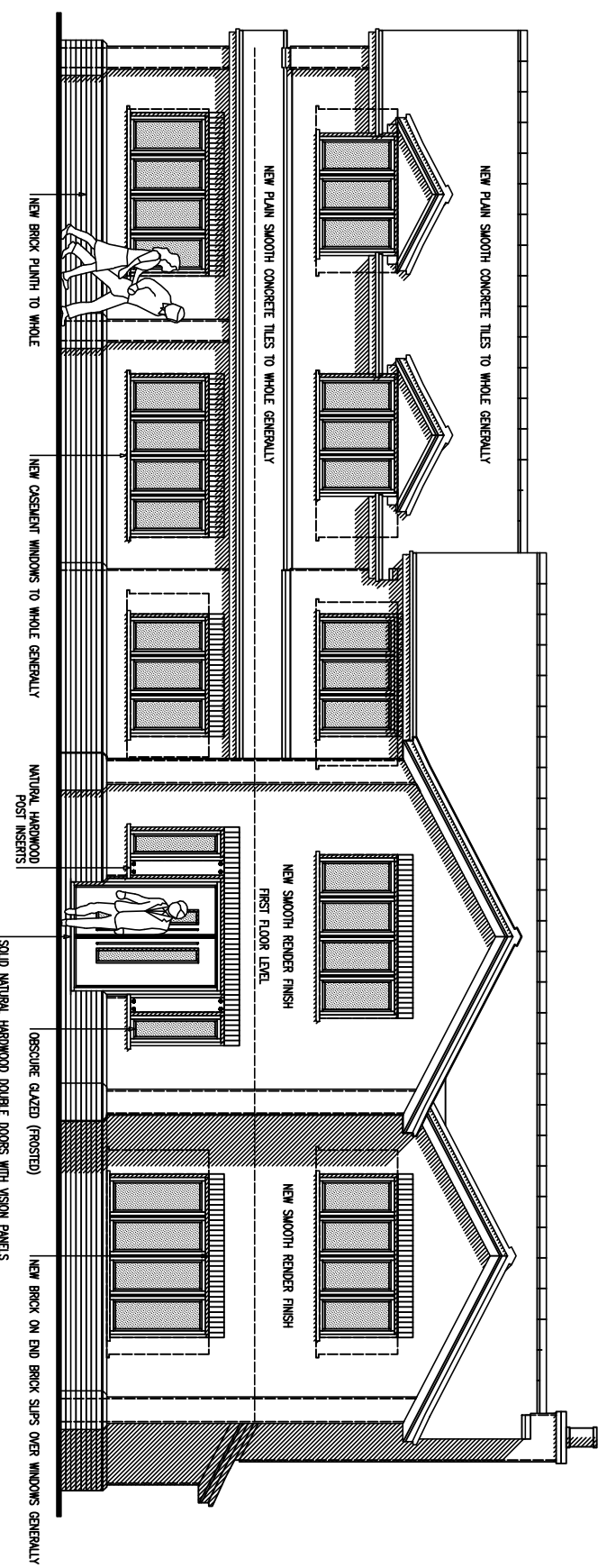

Front Elevation.

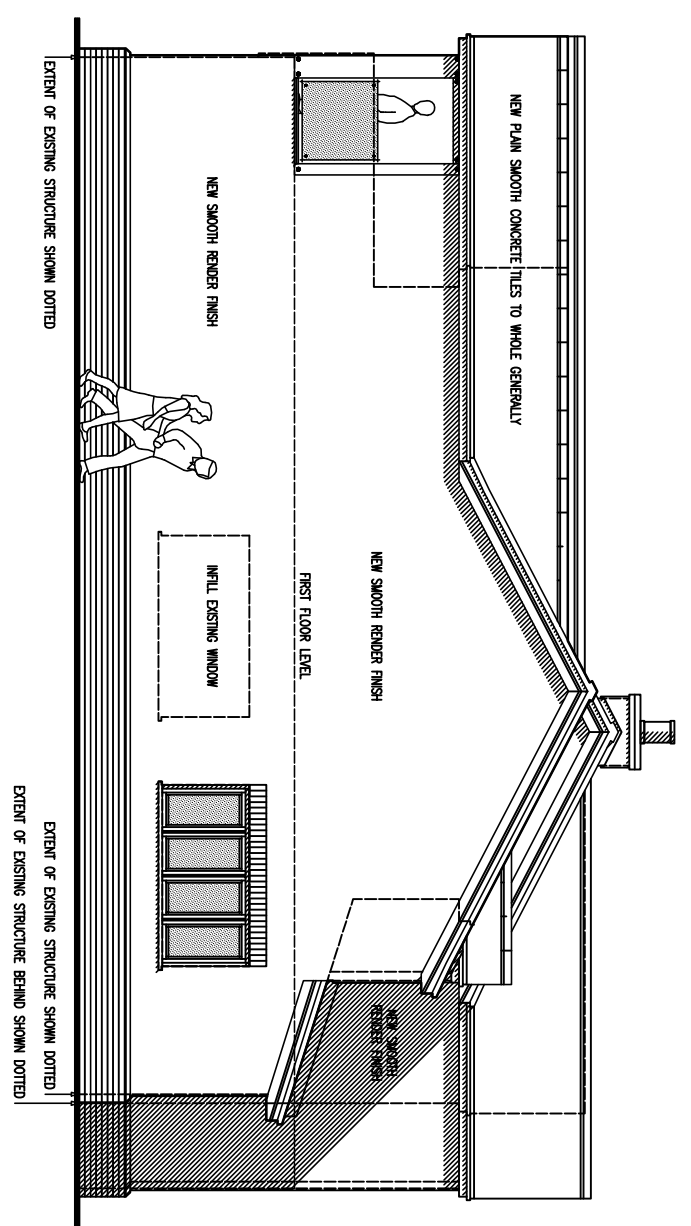

Left Side Elevation.

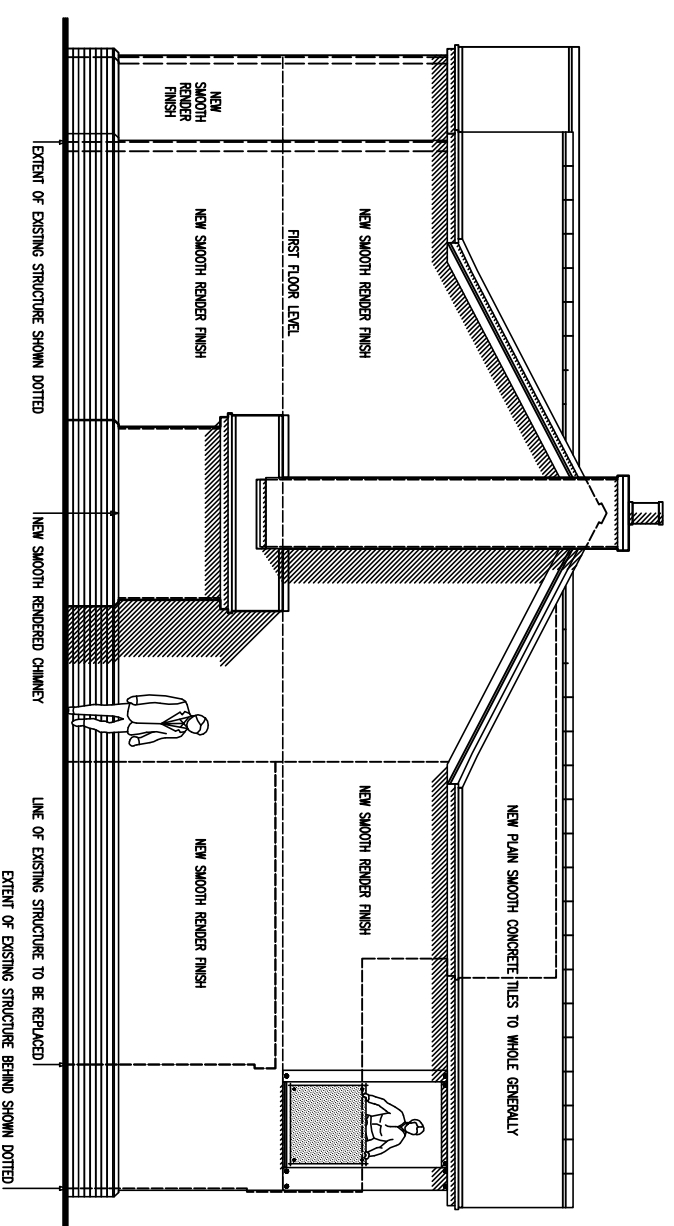

Right Side Elevation.

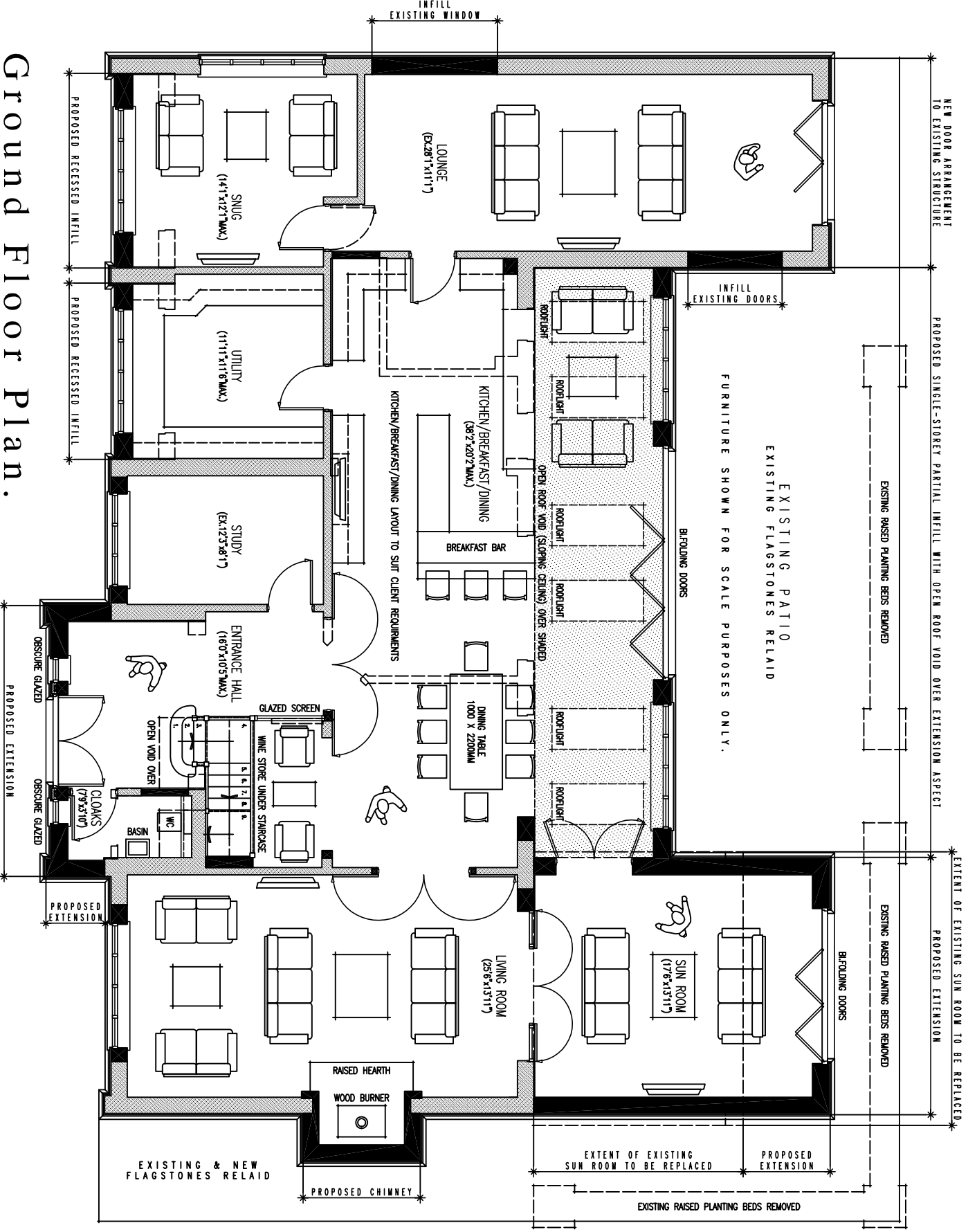

Ground Floor Plan.

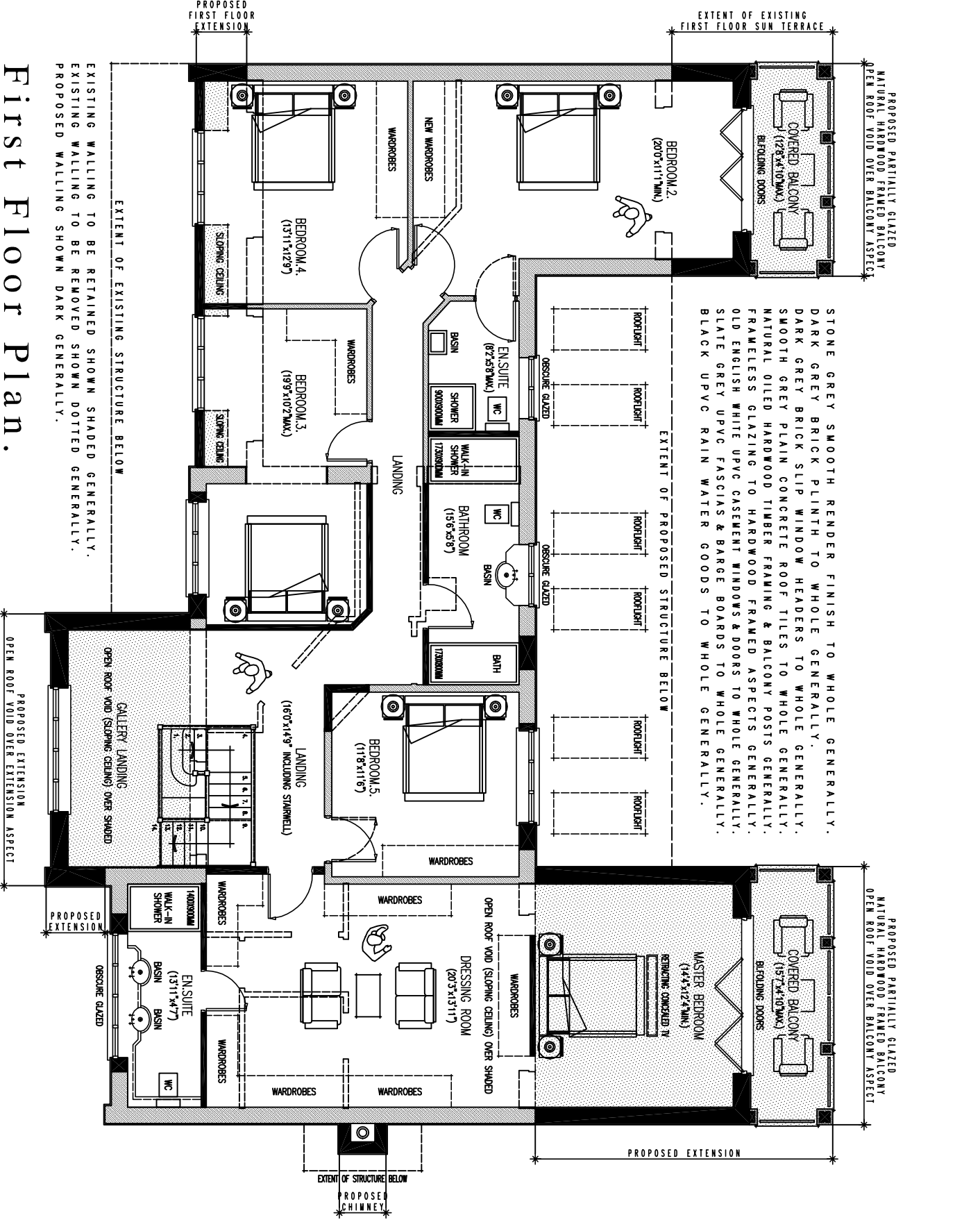

First Floor Plan.

STONE GULLY SMOOTH RENDER FINISH TO WHOLE GENERALLY. DARK GREY BRICK SLIP WINDOW HEADS TO WHOLE GENERALLY. DARK GREY BRICK SLIP WINDOW HEADS TO WHOLE GENERALLY. SMOOTH GREY PLAIN CONCRETE ROOF TILES TO WHOLE GENERALLY. NATURAL OILED HARDWOOD TIMBER FLOORING & BALCONY POSTS GENERALLY. FRANKLESS GLAZING TO HARDWOOD FRAMED ASPECTS GENERALLY. OLD ENGLISH WHITE UPVC CASSEMENT WINDOWS & DOORS TO WHOLE GENERALLY. SLATE GREY UPVC FASCIAS & BARGE BOARDS TO WHOLE GENERALLY. BLACK UPVC RAIN WATER GOODS TO WHOLE GENERALLY.

Glen Smith Partnership Ltd | CIAT Chartered Practice | Established 2004  
 Studio 2, Grosvenor Court, Wheelhouse Road, Brereton, Rugeley, Staffordshire, WS15 1LH, UK  
 T: +44 (0)1889 577 331 | E: mail@glen-smithpartnership.com | W: glensmithpartnership.com

Client:	Mr & Mrs S & A Carson, Manor Croft, Church Lane, Mavesyn Ridware, Rugeley, Staffordshire.		
Title:	Planning Scheme Drawing, Proposed Extension & Remodelling Works to Existing Dwelling.		
<b>NON-MATERIAL AMENDMENTS</b>			
Scale:	A2 @ 1:100	Drawn by:	GHS
Date:	May 2022	Checked by:	GSP/L
Dwg. no:	221.0203.027	Rev:	A

Rev. A	22/05/22	Amendments made for Planning Application submission purposes.	GHS
Revision	Date	Description	Drawn

Manor Croft.