

West Elevation - Existing
Scale 1:100 @ A1

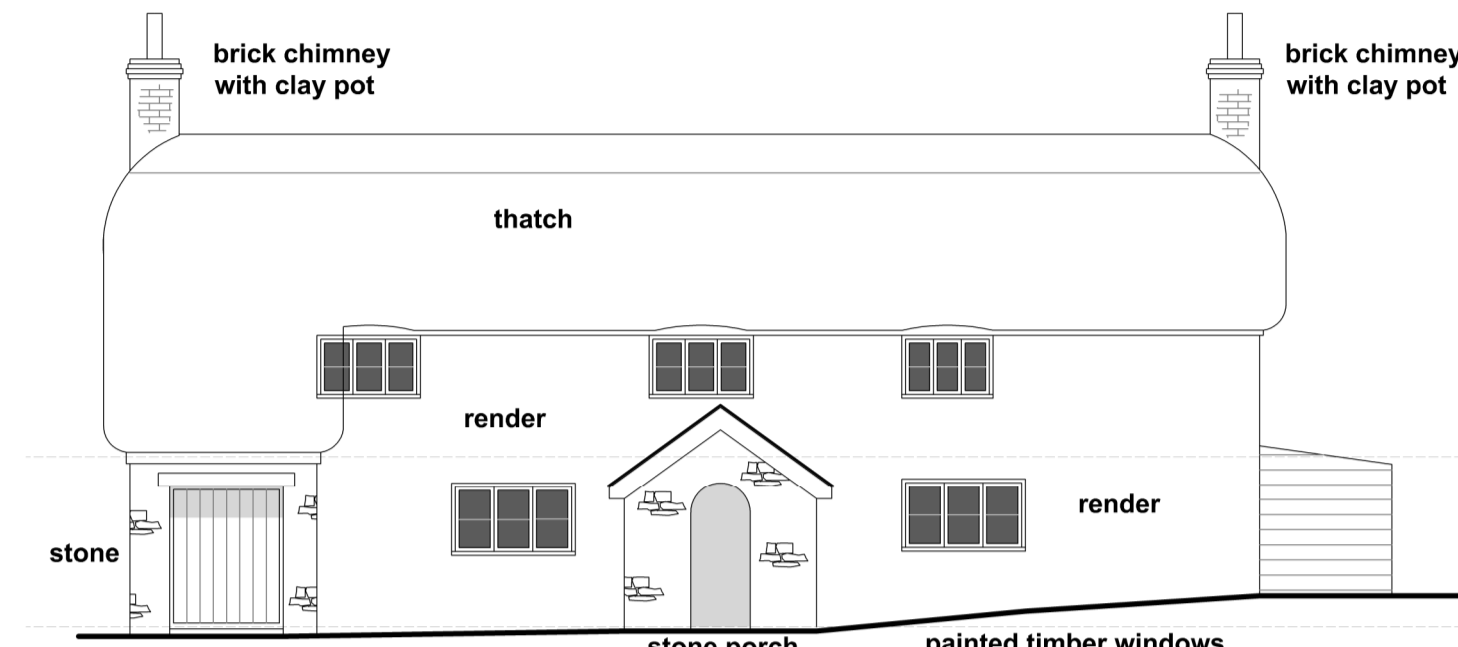

South Elevation - Existing
Scale 1:100 @ A1

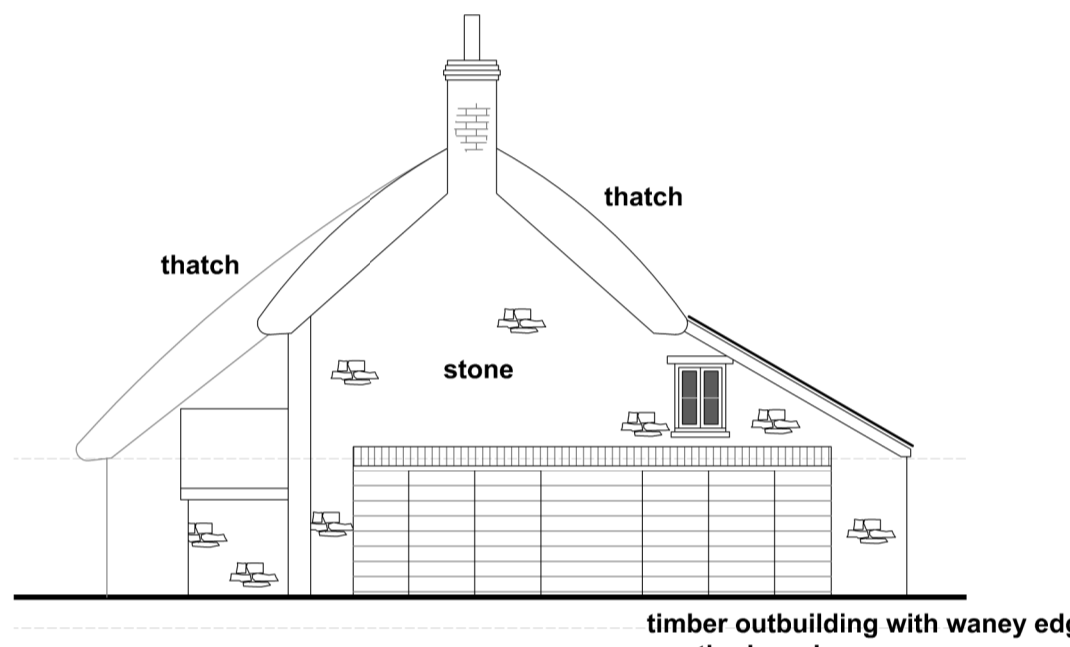

East Elevation - Existing
Scale 1:100 @ A1

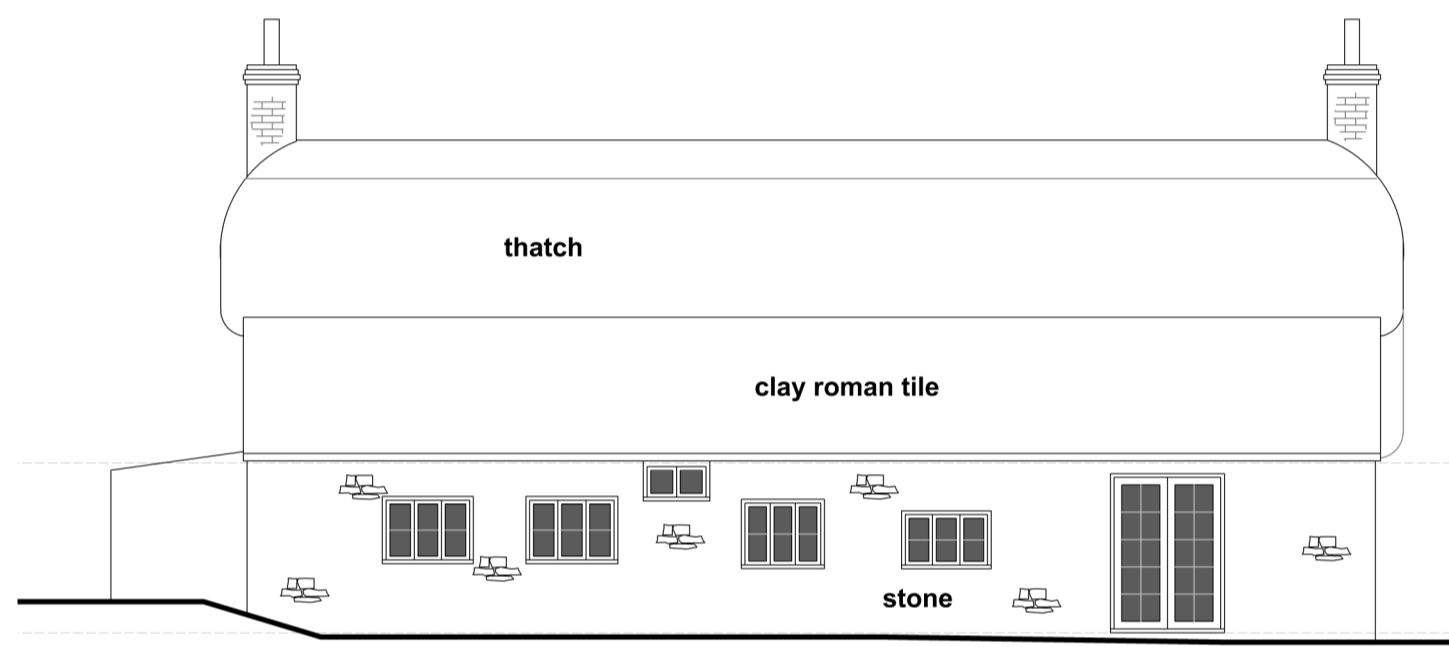

North Elevation - Existing
Scale 1:100 @ A1

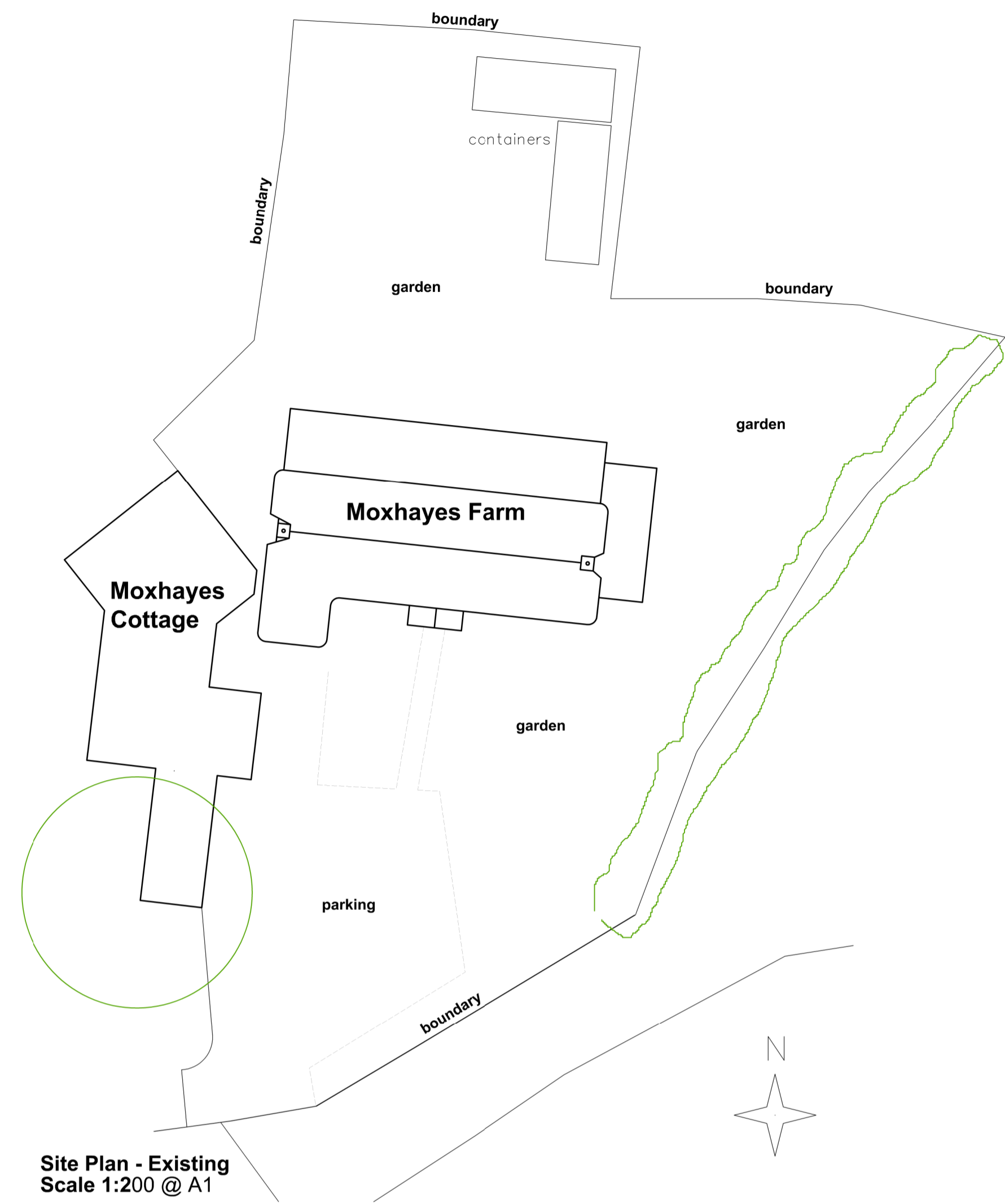

Site Plan - Existing
Scale 1:200 @ A1

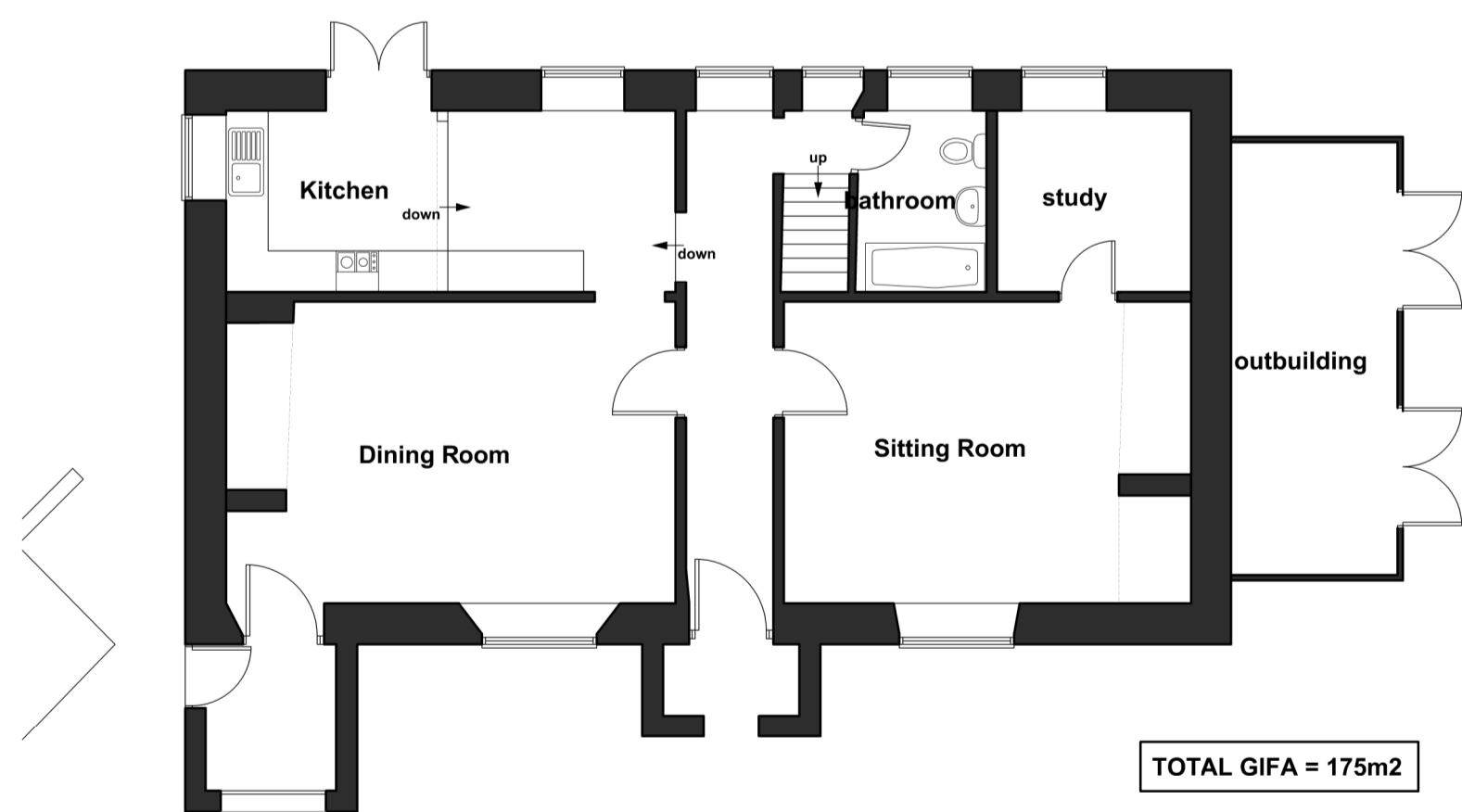

Groundfloor Plan - Existing
Scale 1:100 @ A1

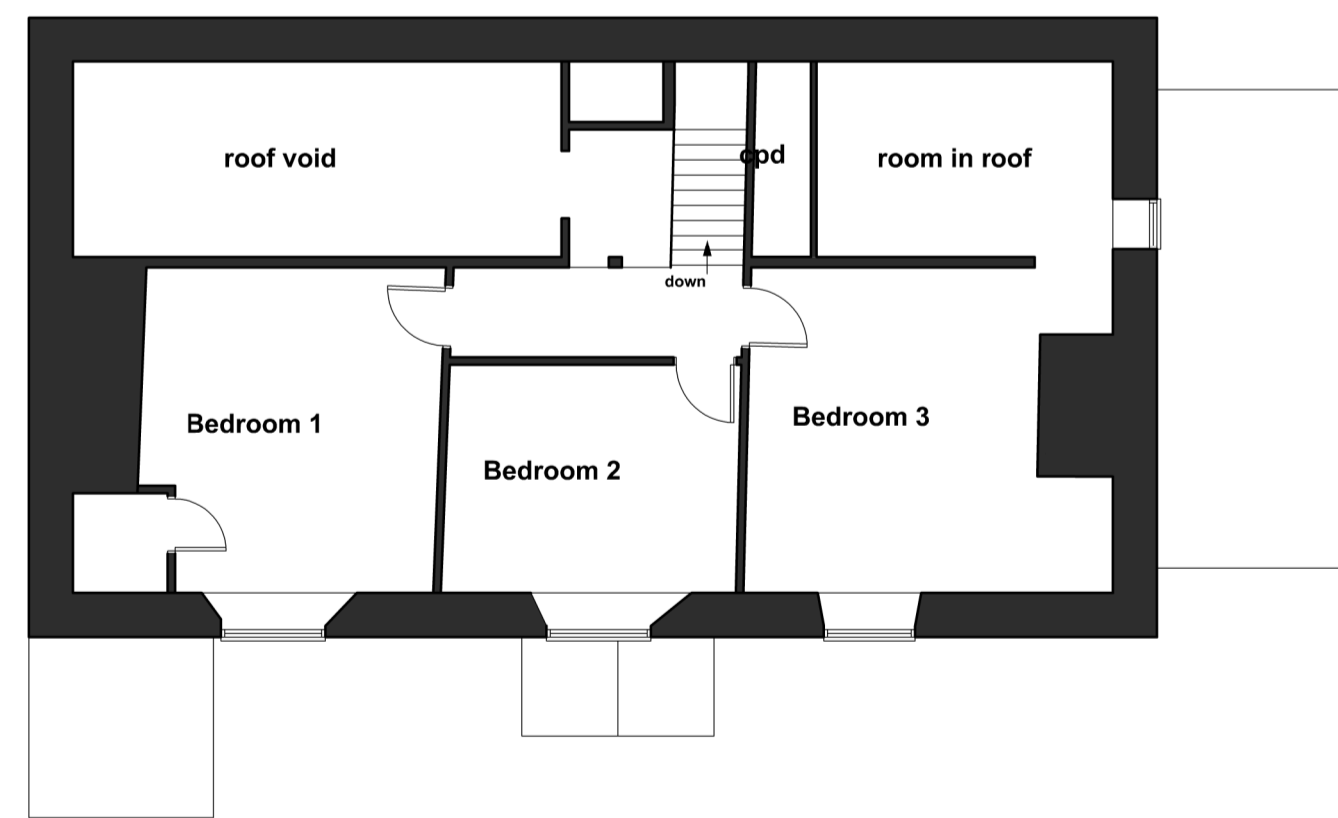

First Floor Plan - Existing
Scale 1:100 @ A1

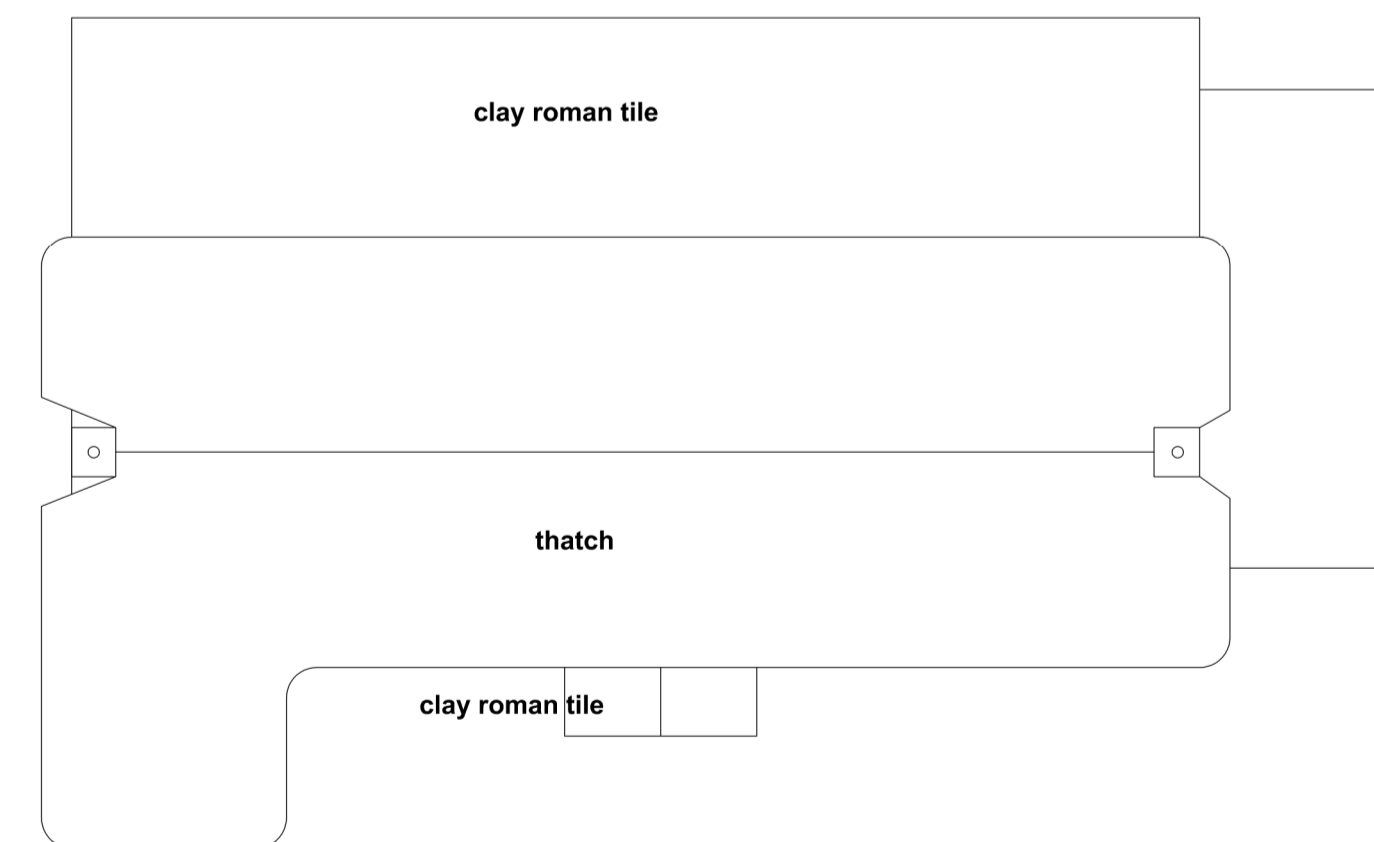

Roof Plan - Existing
Scale 1:100 @ A1

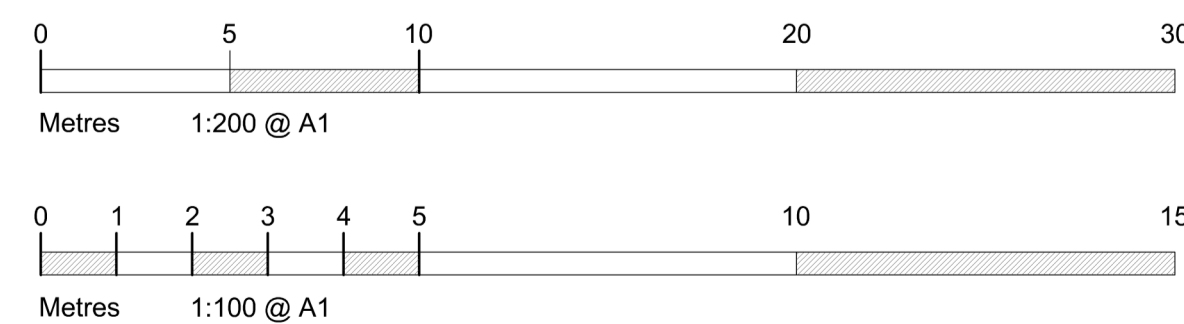

- Proposed demolition
- Existing construction
- Proposed construction

The drawings produced are to be used for a Planning Application only. Responsibility is not accepted for errors made by others scaling from this drawing. All construction information should be taken from figured dimensions only. Dimensions are in millimetres unless otherwise stated. All dimensions and site conditions are to be checked on site prior to preparing drawings or commencing work. Any Variations or supplementary drawings to be approved by the client. Every attempt has been made to ensure the accuracy of the dimensions and details provided. However any person relying upon this information for the purposes of further design or structural calculations should check and verify the information. We cannot take any responsibility for any errors or omissions which may or may not affect calculations and details if the information provided in these drawings has not been checked or verified. Copyright © The Drawing Office Limited. All rights reserved. Limited reproduction and distribution permitted for the sole purpose of the planning application.

Revision	Description	Date
B	LBC	9.5.23

The Drawing Office (SW) Ltd
The Studio
Bucknell House
Bucknell
EX14 3EJ
01404 855470
www.drawing-office.co.uk

Client
MR J REES
MOXHAYES FARMHOUSE
LUGGS LANE
MUMBURY
EX14 9BB

Project
CONSTRUCTION OF OAK FRAMED SINGLE STOREY EXTENSION

Drawing Title
EXISTING COMBINED PLANS

Drawing Number	Revision	Scale
23/1104/01	A	1:100/200@A1
		Date
		9.5.23

Planning Application & LBC