

**General Notes**  
 1. Responsibility is not accepted for errors made by others in scaling from this drawing. All construction information should be taken from figured dimensions only.  
 2. All dimensions to be checked onsite.  
 3. Unless otherwise stated dimensions are in millimetres.  
 4. Drawings to be read in conjunction with all other project drawings.  
 5. Copyright Millar + Howard Workshop Ltd.

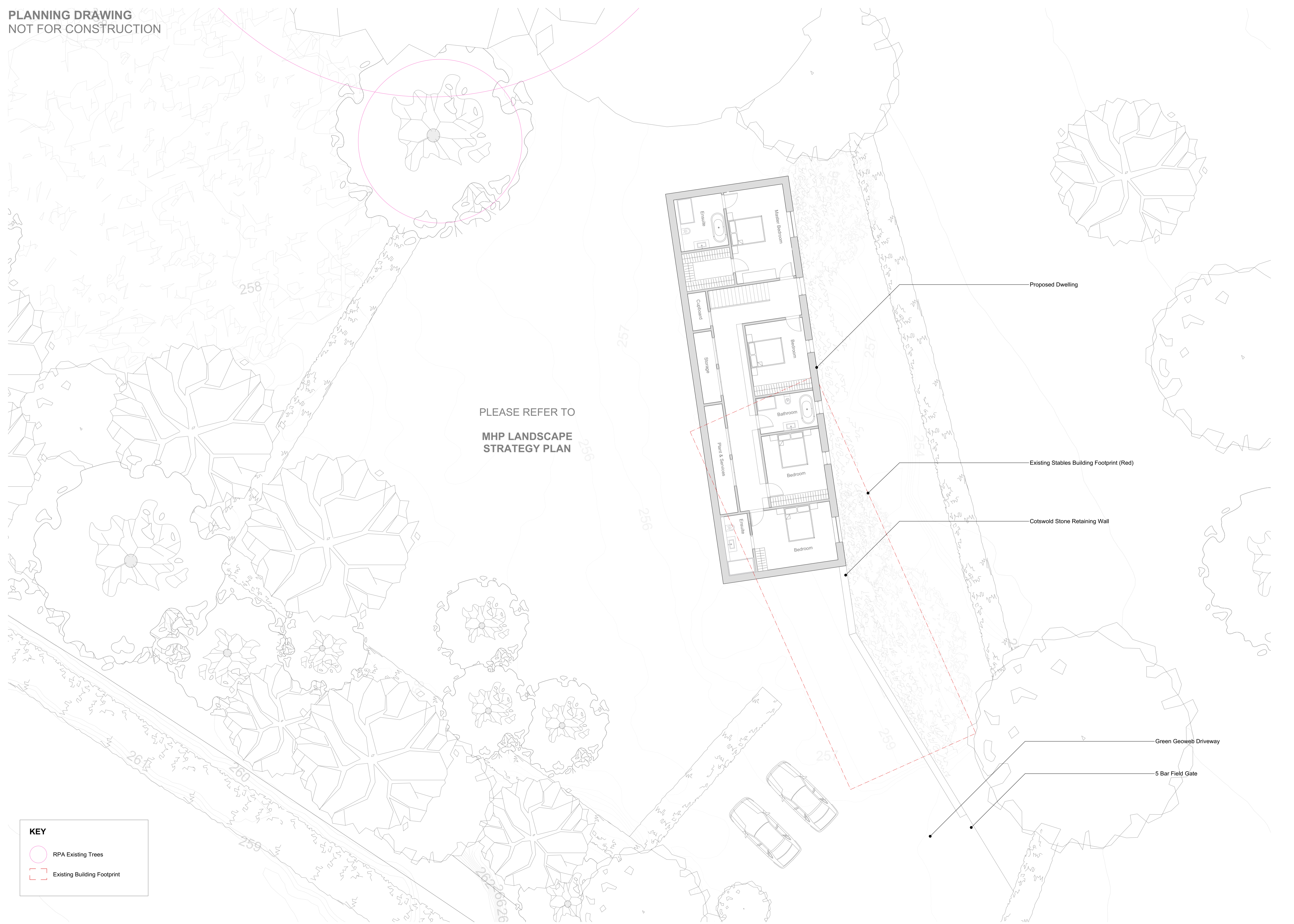

PLEASE REFER TO  
**MHP LANDSCAPE STRATEGY PLAN**

**KEY**

- RPA Existing Trees
- - - Existing Building Footprint

- Proposed Dwelling
- Existing Stables Building Footprint (Red)
- Cotswold Stone Retaining Wall
- Green Geoweb Driveway
- 5 Bar Field Gate

M+H+W

Chartered Architects  
**MILLAR + HOWARD**  
 WORKSHOP

St Mary's Mill  
 St Mary's  
 Chalford  
 STROUD  
 Gloucestershire  
 GL6 8NX

t: 01453 887186  
 e: info@mhworkshop.co.uk  
 w: www.mhworkshop.co.uk

Project Title  
**The Stables, Ullenwood**

Project Address  
**The Stables,  
 Greenway Lane,  
 Ullenwood, GL53 9QS**

Job No. 2210

Drawing Title  
**Proposed Lower  
 Ground Floor**

Drawn By	Checked By	Date
RL	TH	Jan 2023

Scale 1:100@A1

Drawn No.	Revision
<b>P/211</b>	

Drawing Status **Planning**