

PANTWORK TO ALL WINDOWS AND DOORS REMOVED, LOCALISED REPAIRS, REPAIRED JOINTS AS NECESSARY AND EXTERNAL JOINERY REDECORATED WHITE, SECONDARY DOUBLE GLAZING PROVIDED TO WINDOWS

INTERNAL ALTERATIONS LIMITED TO NEW HEATING SYSTEM, ELECTRICAL REPAIRS, LOCALISED PLASTER REPAIRS AND REDECORATION WORKS

BAR REMOVED  
OPENING FILLED WITH CONCRETE, BRICKWORK FACED IN STONEWORK TO MATCH EXISTING

DOUBLE SLING DOORS REMOVED AND NEW INTERNAL DOOR INSTALLED  
NEW INTERNAL DOOR INSTALLED

EXISTING DOOR OPENINGS PARTIALLY FILLED WITH LIMESTONE MALLING TO MATCH EXISTING, NEW PURPOSE MADE WINDOW CASEMENT WINDOW INSTALLED  
ORIGINAL WINDOW OPENINGS RECREATED AND NEW PURPOSE MADE HARDWOOD CASEMENT WINDOW INSTALLED.

PARTY WALL MAKE GOOD ON COMPLETION OF DEMOLITION WORK, ALL SERVICES REMOVED FROM WALLING, MASONRY PAINT REMOVED BY SAND BLASTING, WALLING REPOINTED AS NECESSARY IN LINE WITH WORK  
FORMER CELLAR DEMOLISHED

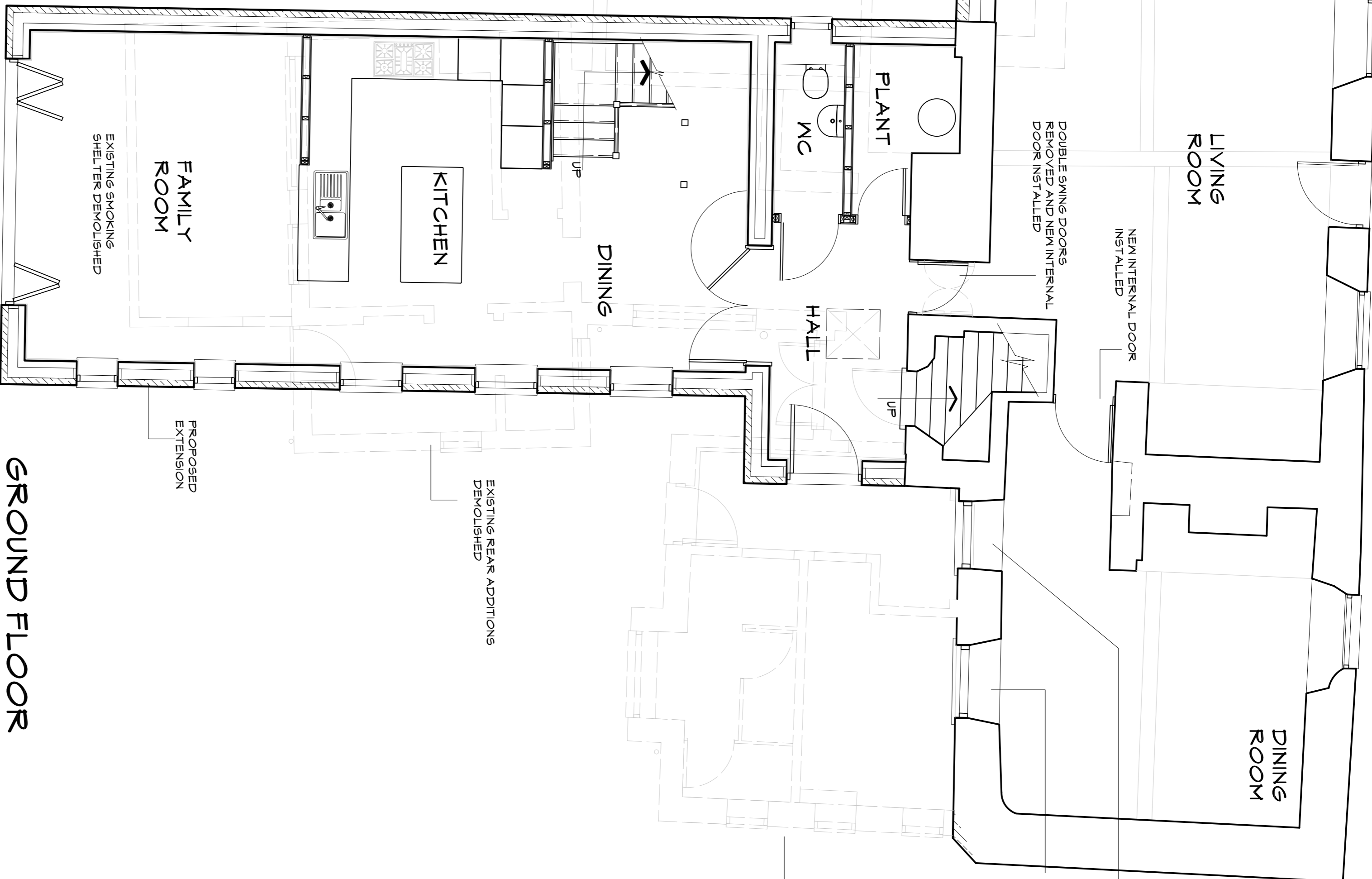

GROUND FLOOR

INTERNAL ALTERATIONS LIMITED TO NEW HEATING SYSTEM, ELECTRICAL REPAIRS, LOCALISED PLASTER REPAIRS AND REDECORATION WORKS

EXISTING KITCHEN UNITS AND WALL REPAIRS, REPAIRED JOINTS AS NECESSARY AND EXTERNAL JOINERY REDECORATED WHITE, NEW SANITARYWARE INSTALLED

EXISTING METAL CRITTAL CASEMENT WINDOW REMOVED OPENING ADAPTED TO CREATE WIDTH CONSISTENT WITH ORIGINAL OPENING AND NEW PURPOSE MADE WINDOW CASEMENT WINDOW INSTALLED

NEW STUD PARTITION  
NEW STUD PARTITION  
RAISED AREA OF FLOORING THRU WALL OPENING REMOVED

EXISTING FLAT ROOF TOILET BLOCK DEMOLISHED, PLASTER REMOVED FROM STONEWORK TO MAIN BUILDING, REPOINTED AS NECESSARY, LOCALISED STONEWORK REPAIRS CARRIED OUT AT FORMER JUNCTIONS IN MATCHING LIMESTONE

REPLACEMENT WINDOW PROVIDING ACCESS TO FORMER FLAT ROOF TERRACE REMOVED, NEW PURPOSE MADE HARDWOOD CASEMENT WINDOW TO MATCH EXISTING INSTALLED

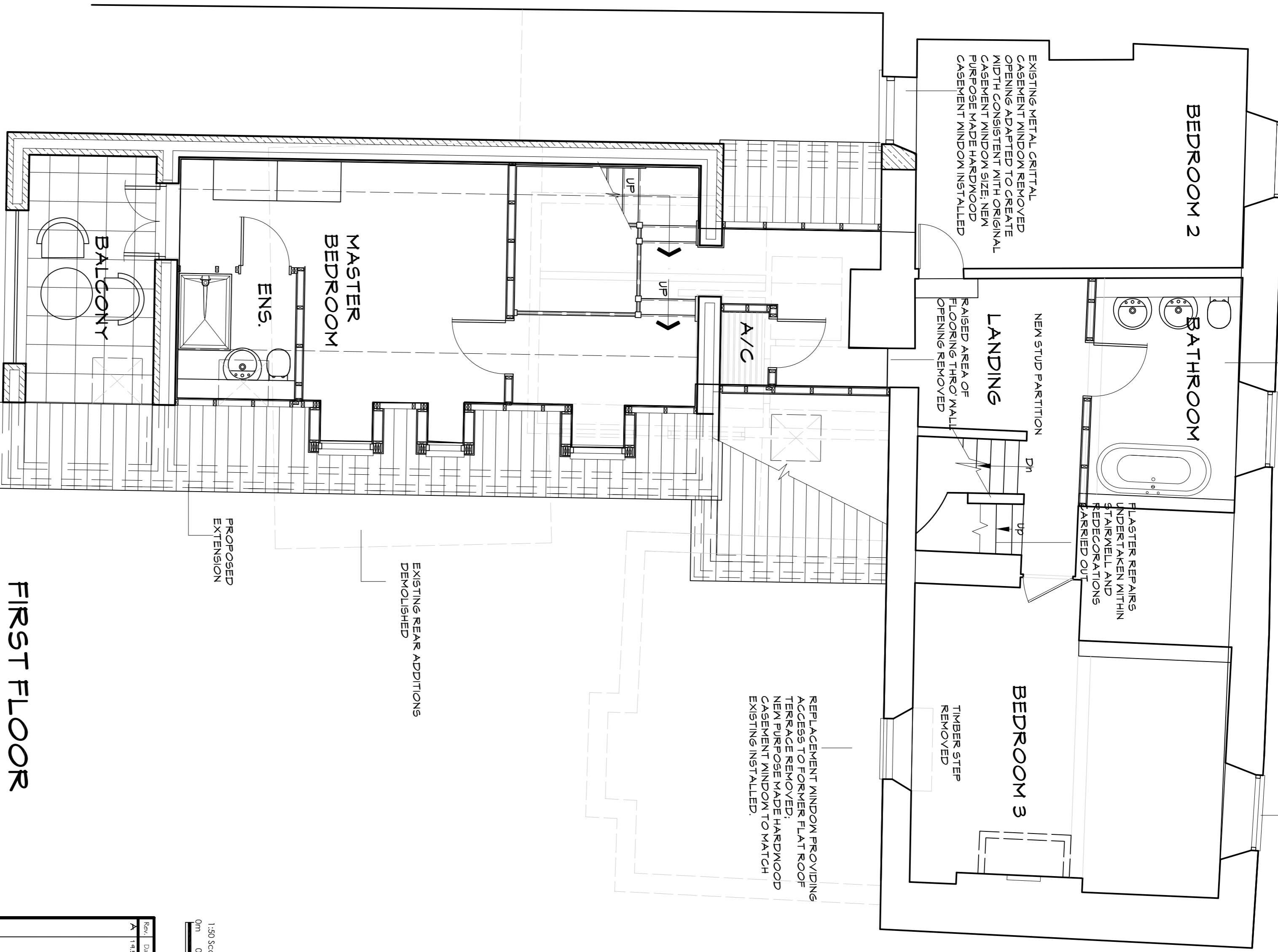

FIRST FLOOR

1:50 Scale bar  
0m 0.5 1 1.5 2 2.5m

Rev	Date	By	Description
1	13.03.2023	ADB	PLANNING SIZE

18 084 2202057  
www.abds.co.uk

**ABDS**  
architectural consultants

**Southern**  
16 Merrett  
Overkell  
TR17 6JW  
MK40 3J8

**Middlesex**  
1st Floor  
15 St. Catherine's St.  
Barnet  
MK40 3J8

PROPOSED CHANGE OF USE  
ROSE & CROHN  
1 HIGH STREET ISLIP

PROPOSED GROUND & FIRST  
DESCRIPTION OR PROPOSED  
WORKS

SCALE: 1:50 @A1  
DRAWN BY: ADB

DATE: 17.3.2023  
CAD FILE: xxxxxxxxxxxx

18 084 2202057