

**Proposed Part First Floor Plan**

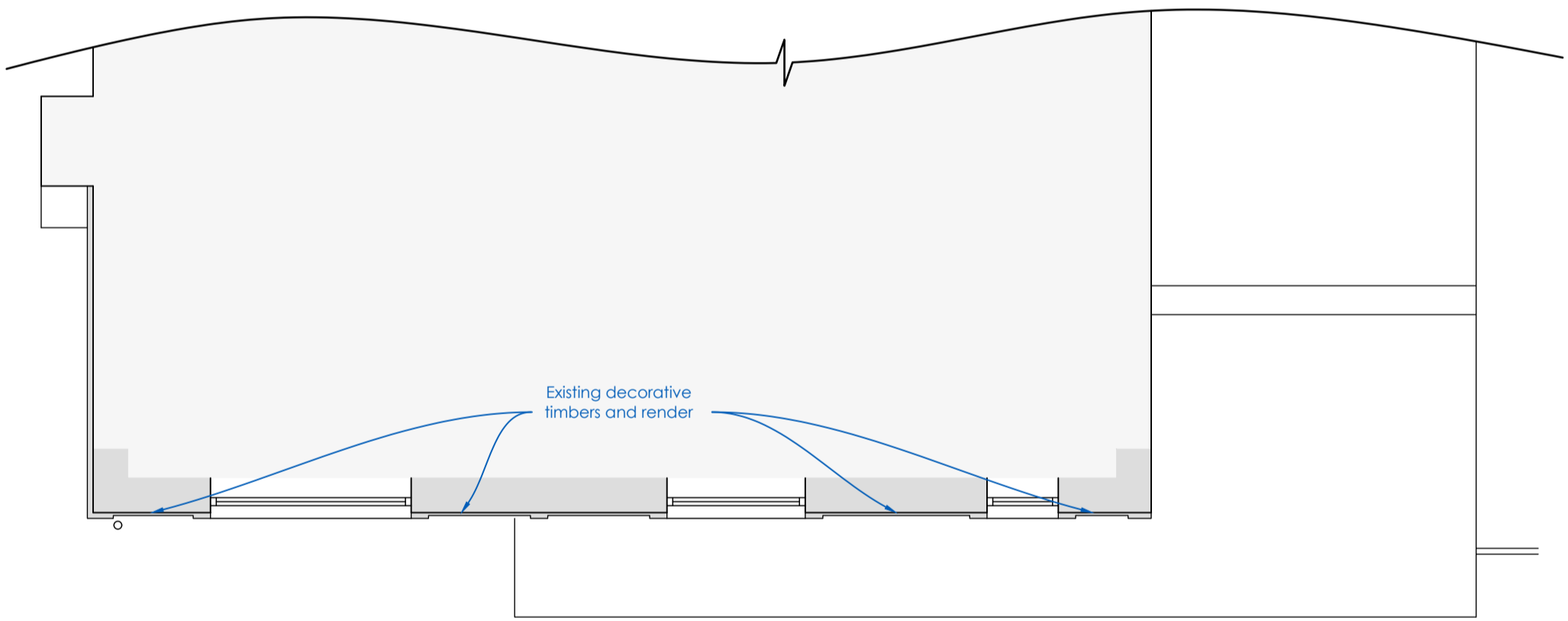

**Proposed West Elevation** **South Elevation**

**East Elevation**



**Existing Part First Floor Plan**

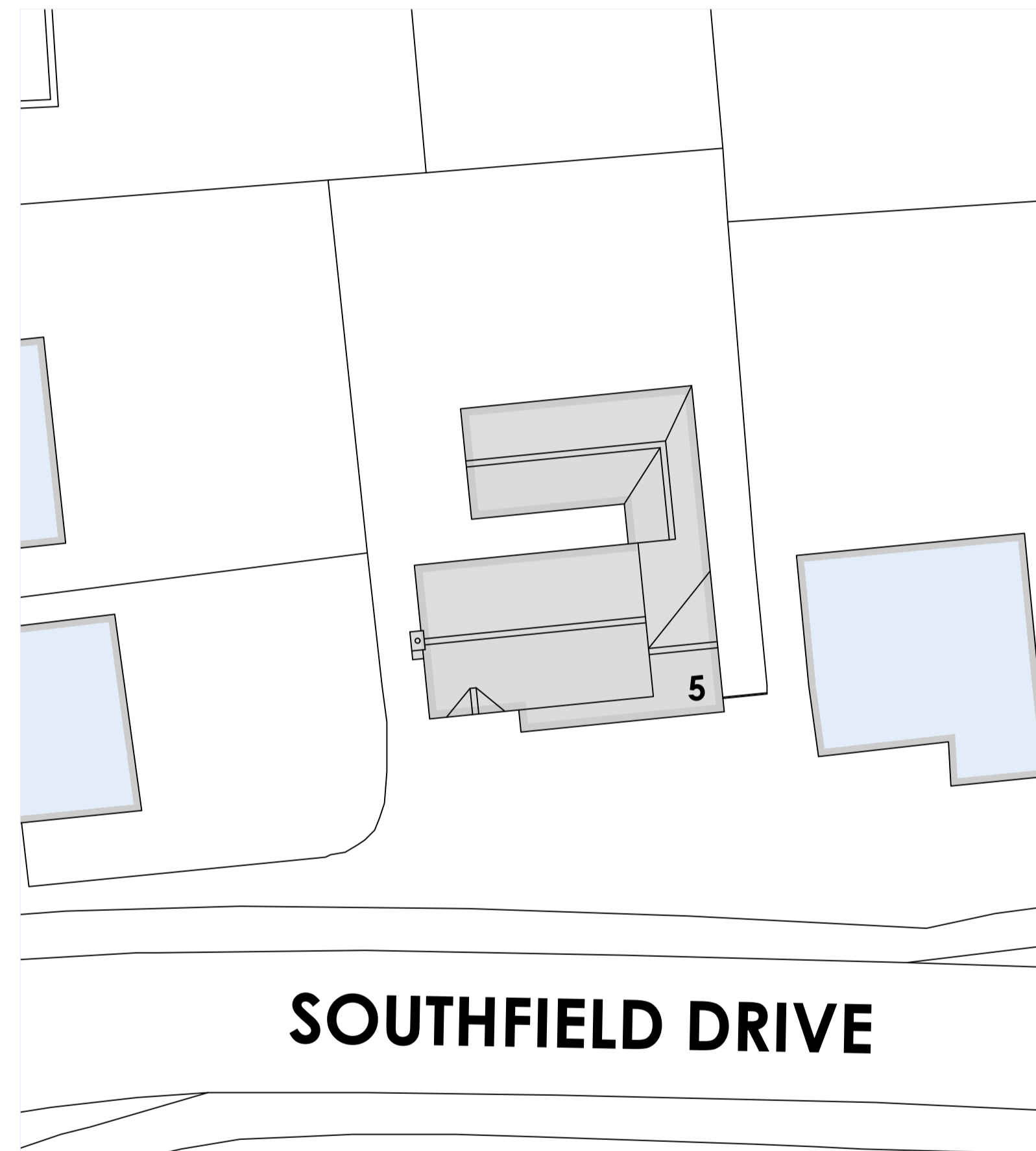

**Site Plan 1:200**

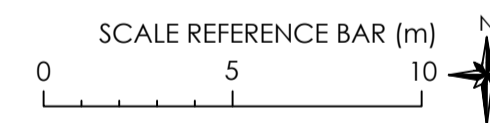

**Location Plan 1:1250**

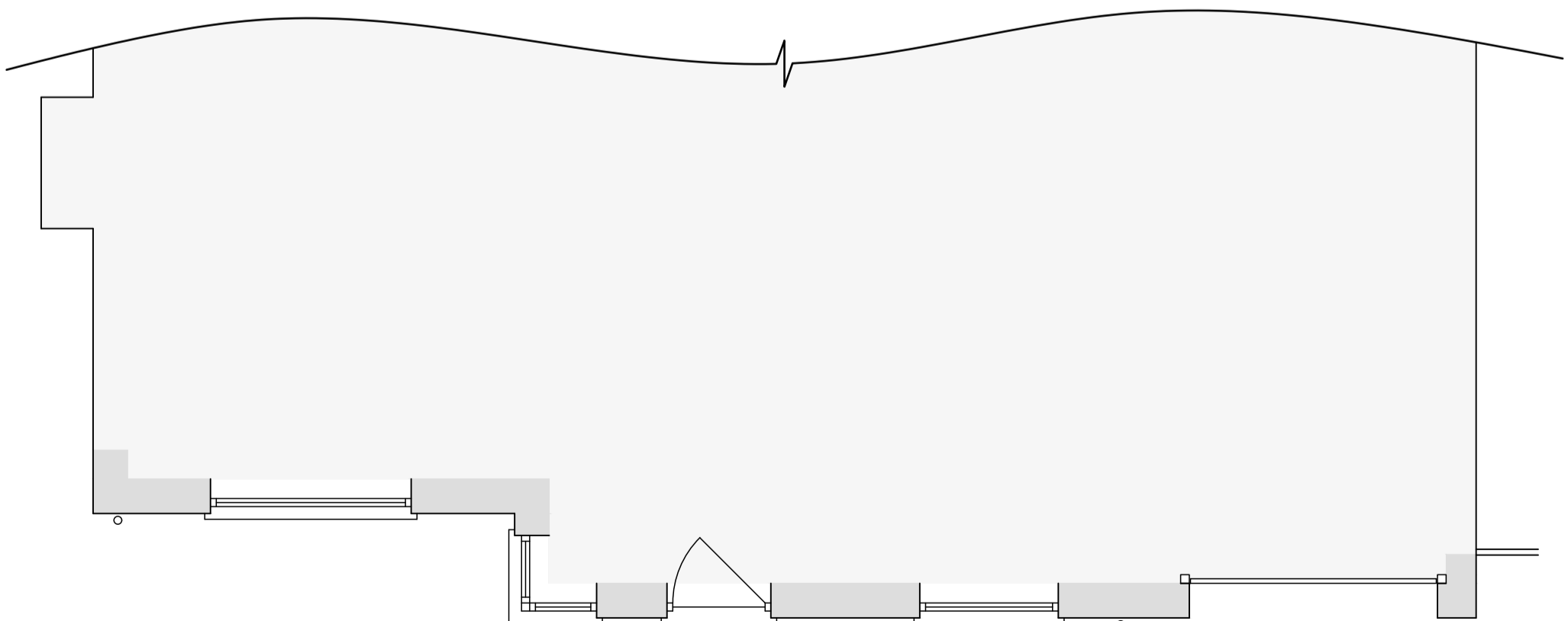
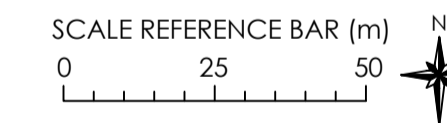

**Existing Part Ground Floor Plan 1:50**

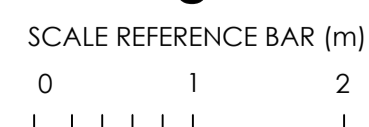

**Existing West Elevation** **South Elevation**

**East Elevation**

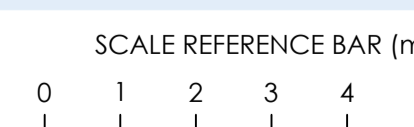

- Notes**
1. The copyright of the drawing is the property of Ian H Bix Associates Ltd and must not be copied without their consent.
  2. Measurements to be checked on site by the Contractors prior to commencement of works and any discrepancies brought to the attention of the Designer.

**Revisions**

No.	Description

**IAN · H · BIX**  
**Associates Ltd**  
 M · C · I · A · T  
**ARCHITECTURAL AND BUILDING CONSULTANTS**  
 SANDPIPER HOUSE, LEETE WAY, WEST WINCH  
 KING'S LYNN, NORFOLK PE33 0ST  
 TEL: 01553 844077 FAX: 01553 844078  
 EMAIL: mail@ianbix.co.uk WEB: www.ianbix.co.uk

**Project**  
 Retrospective Cladding at  
 5 Southfield Drive  
 West Winch

**Drawing Title**  
 Existing and Proposed Part  
 Floor Plans, Elevations, Site  
 and Location Plan

**Scale** 1:50, 1:100, 1:200 & 1:1250

**Date** May 2023

**Drawn** AW

**Drawing No.** 2555-01