

SOUTH WEST ELEVATION (1)

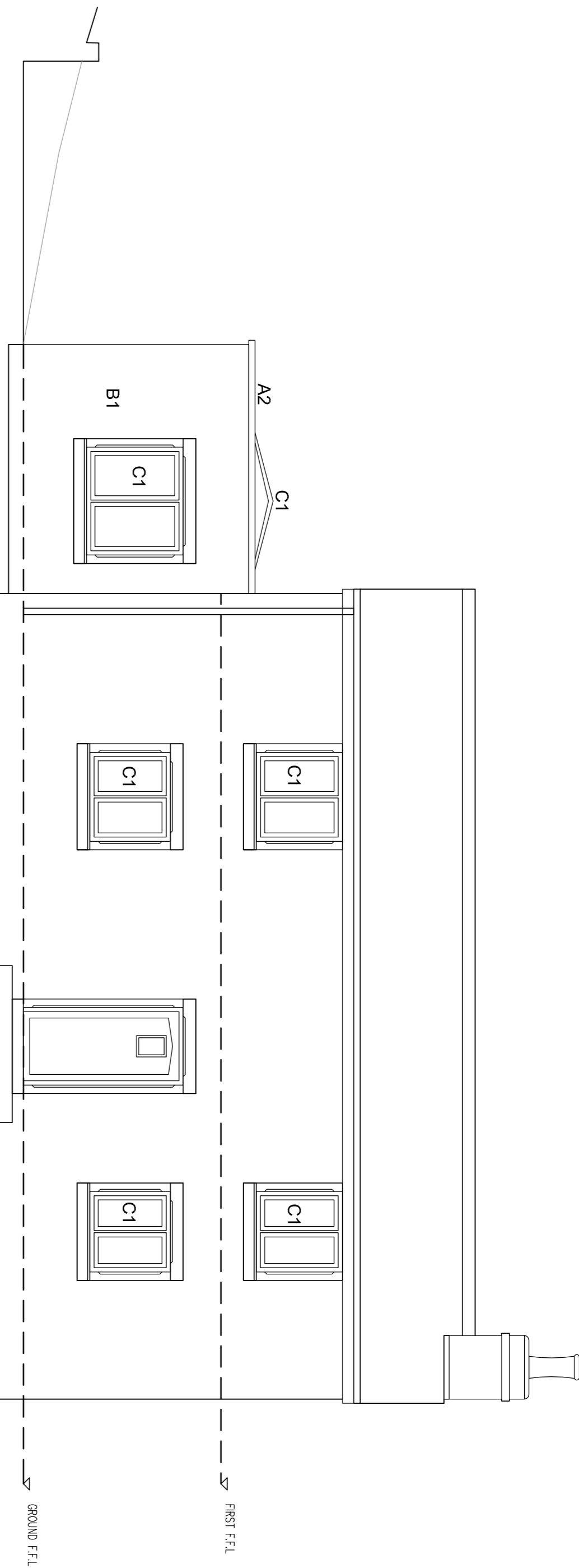

SOUTH EAST ELEVATION (2)

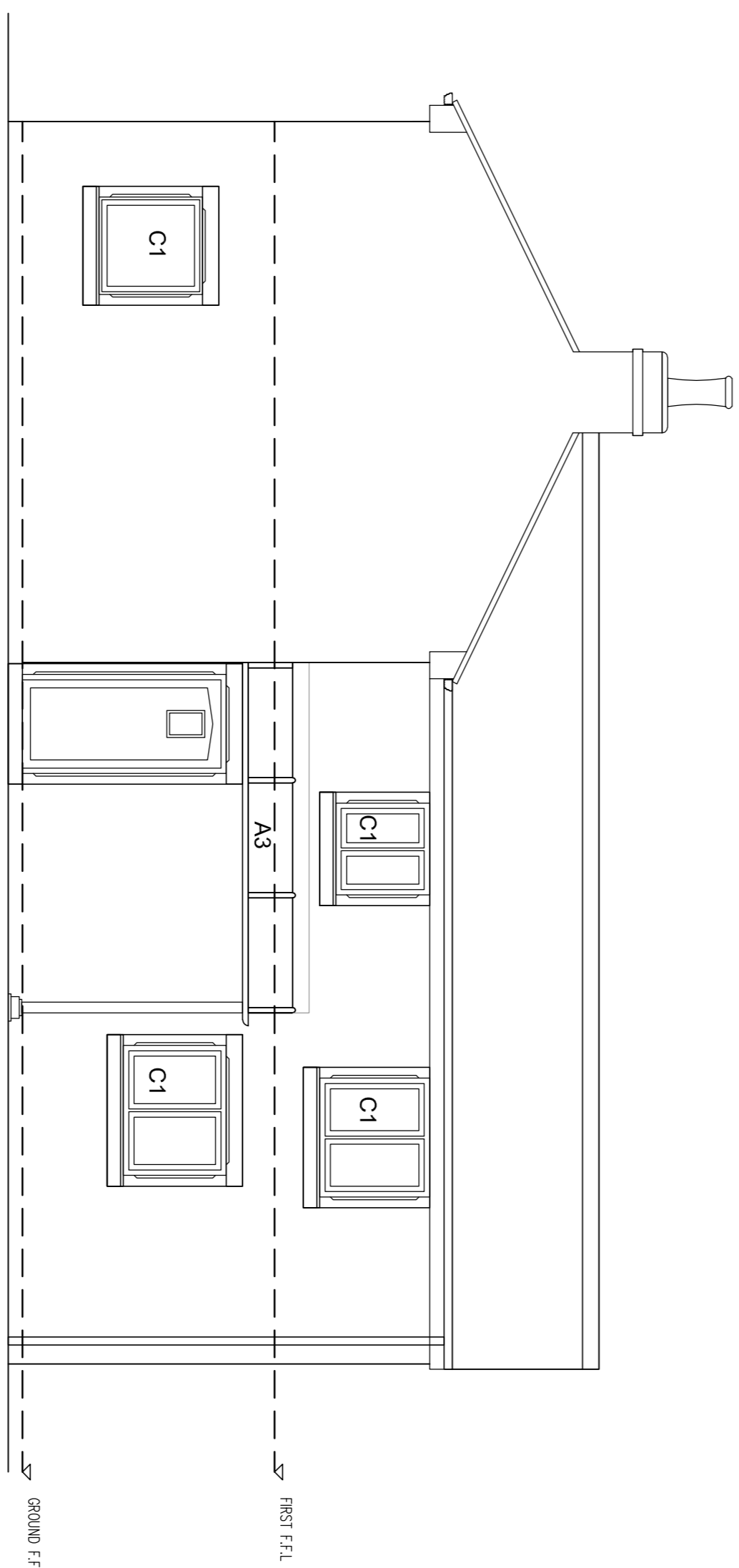

NORTH EAST ELEVATION (3)

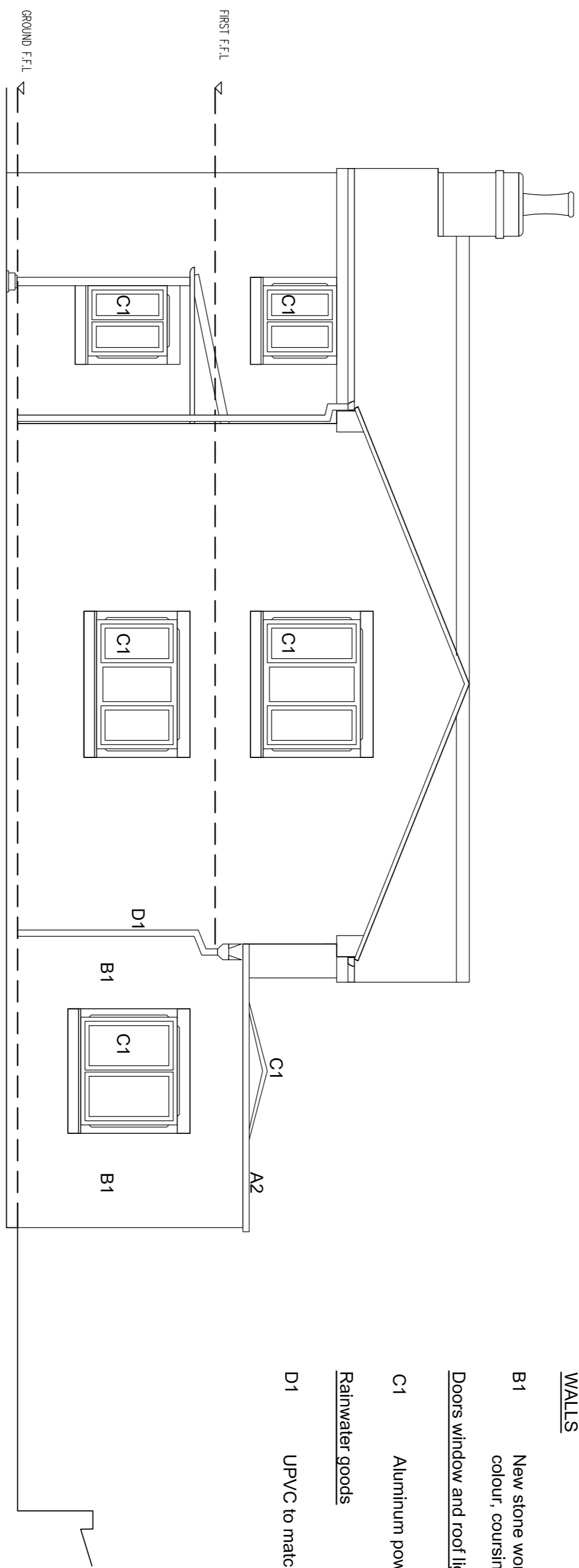

NORTH WEST ELEVATION (4)

KEY TO PROPOSED MATERIALS

ROOF

- A1 Single ply membrane.
- A2 New stone coppings, smooth finish to match the dressed stone round existing / new doors and windows.
- A3 Traditional glazed canopy, aluminum powder coated frame. - Colour to be confirmed.

WALLS

- B1 New stone work to match existing in terms of colour, coursing and mortar pointing.

Doors window and roof lights

- C1 Aluminum powder coated - colour to be confirmed.
- D1 UPVC to match existing - colour to be confirmed.

Rainwater goods

- D1 UPVC to match existing - colour to be confirmed.

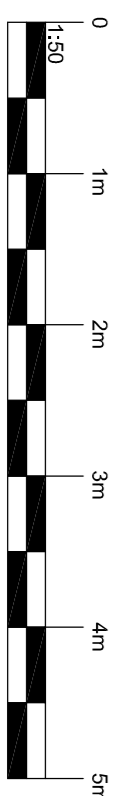

REVISIONS			
No.	Description	Date	By
A	Windows altered to aluminum and UPVC	27-04-23	TOC RR
	DOORS TO MATCH EXISTING TO CONSTRUCTION.		

CASS Architects
 83 Oxford Street
 Liverpool L2 0QJ
 Tel: 0151 236 8600
 Email: info@cassarchitects.co.uk
 Website: www.cass-design.co.uk

client: **DOT & BARRY KEELING**
 project: **MARTLEWS COTTAGE, LONG HEYS LANE**

purpose: **PLANNING**

drawing title: **ELEVATIONS AS PROPOSED**

scale @ A1: 1:50
 date: 19-04-2023
 5m TOC [pk] RR

1676-004
 A