

Existing Elevations

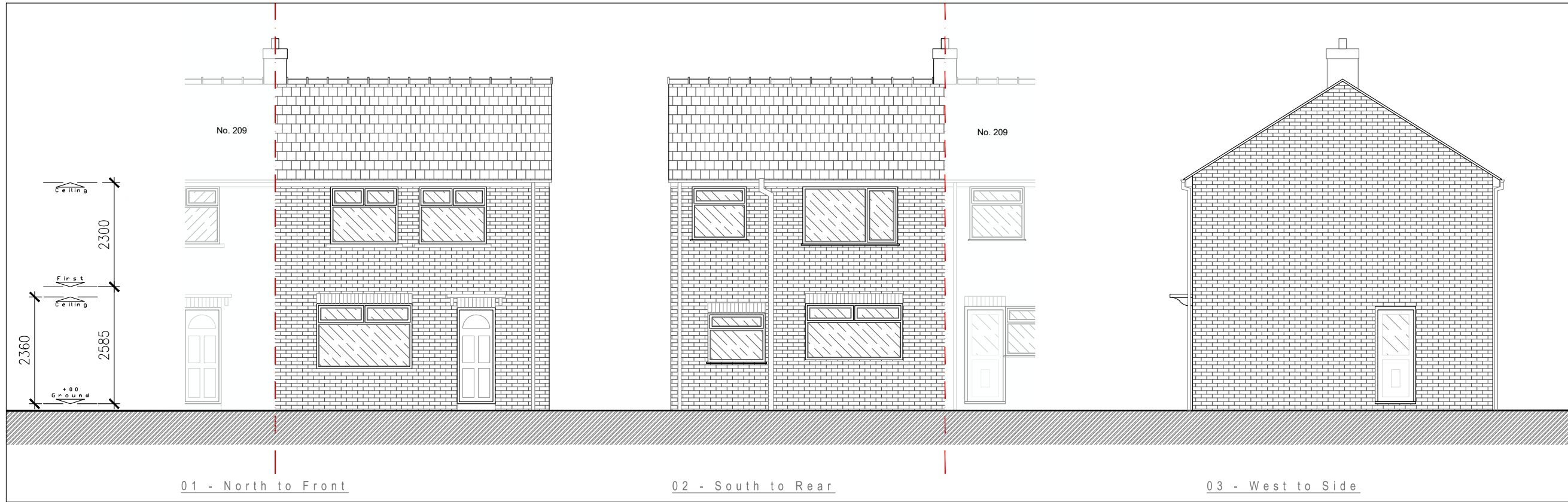

Proposed Elevations

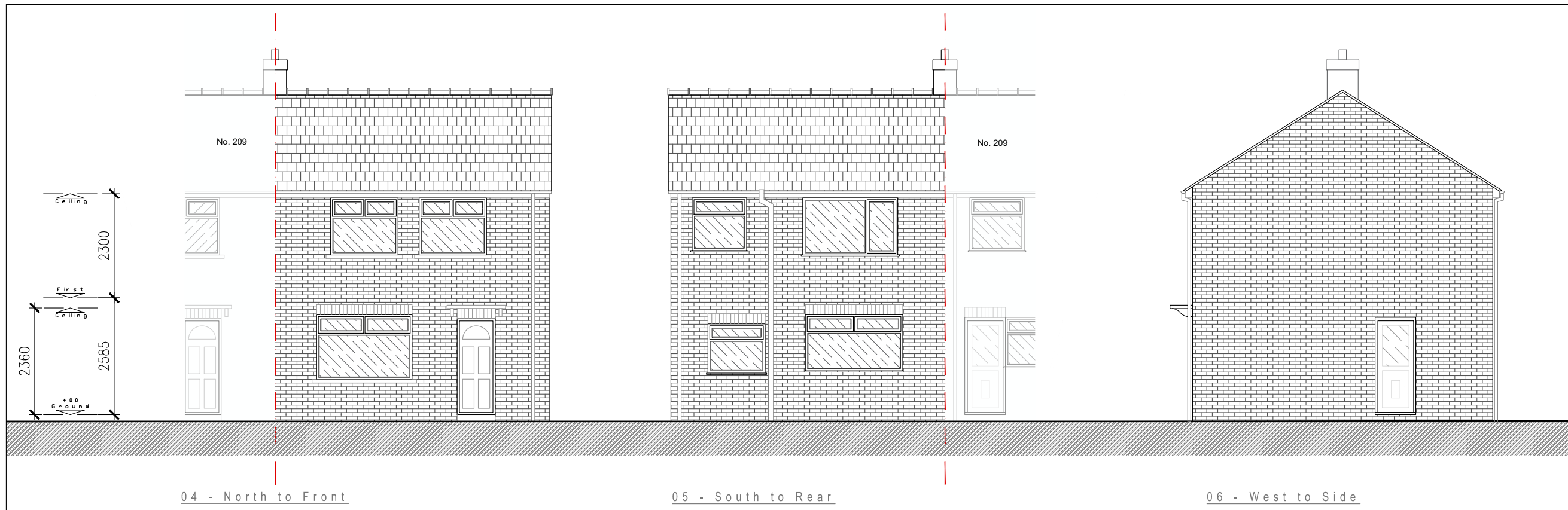

client: Mr. Robert Greaves

site: 211 Ormskirk Road, Upholland, WN8 0AA

title: Change of Use
211 Ormskirk Road
Upholland, WN8 0AA

drawing: EXISTING & PROPOSED ELEVATIONS

dwg no: 320GREORM01-004

scale: 1:100 @A3

date: 26 May 2023