



Front elevation to South



Side elevation to East



Rear elevation to North

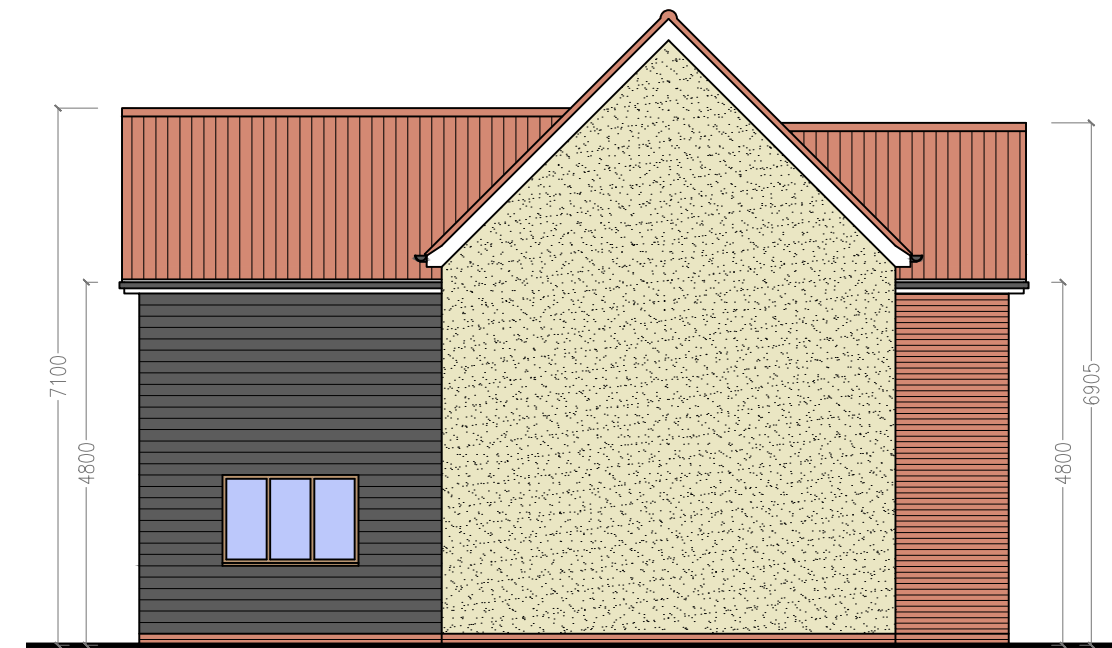

Side elevation to West



Scale bar 1:100 @ A3

Materials:

Walls: Render, red facing brickwork, black horizontal boarding

Roof: Red pantiles

Gutters: Black uPVC

Fascia: White painted timber

Frames: Natural stained timber

lan Smillie Architectural Services
 75 Camden Road, Ipswich IP3 8JN
 telephone 01473 714209
 Do not scale from this drawing
 - If in doubt ASK

As proposed elevations

Proposed dwelling

Mill Road, Wyverstone

For Spinnaker Capital

Scale 1:100 @ A3 drg. number 2019112/04