

Front elevation to North

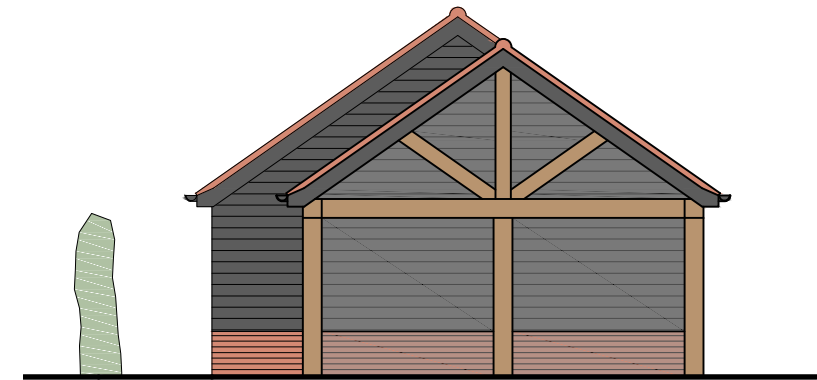

Side elevation to East

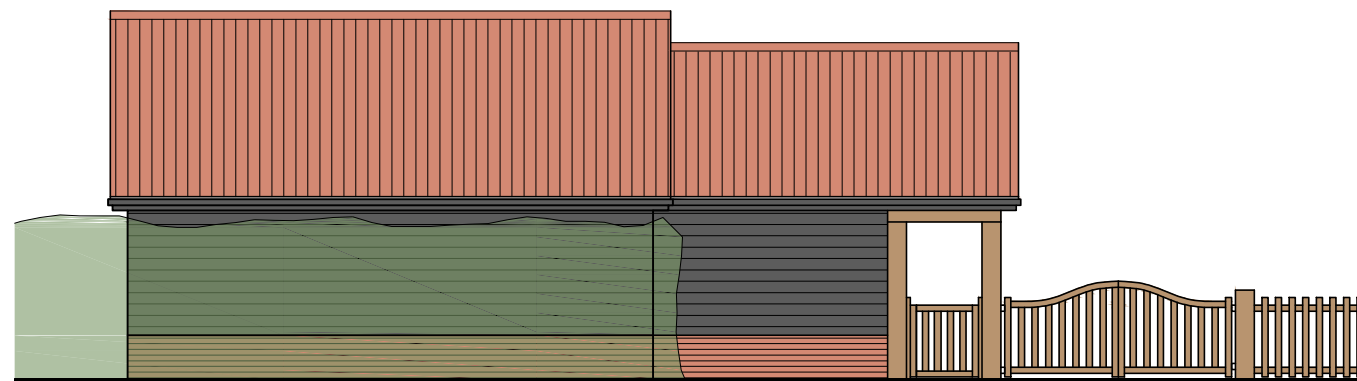

Entrance elevation to South

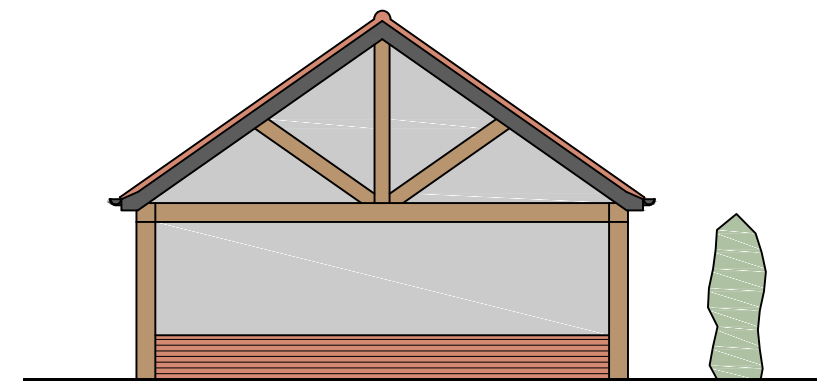

Side elevation to West

open sided above brick plinth level

**Materials:**

**Walls:** Red facing brickwork plinth, black horizontal boarding

**Roof:** Red pantiles

**Gutters:** Black uPVC

**Fascia:** Black painted timber

**Frame:** Oak posts



Scale bar 1:100 @ A3

Rev. A: Generally updated

Ian Smillie Architectural Services  
 75 Camden Road, Ipswich IP3 8JN  
 telephone 01473 714209  
 Do not scale from this drawing  
 - If in doubt ASK

As proposed cartlodge elevations

Proposed dwelling  
 Mill Road, Wyverstone  
 For Spinnaker Capital

Scale 1:100 @ A3 drg. number 201912/06 Rev. A