

Block plan as existing



Block plan as proposed



Scale bar 1:500 @ A3

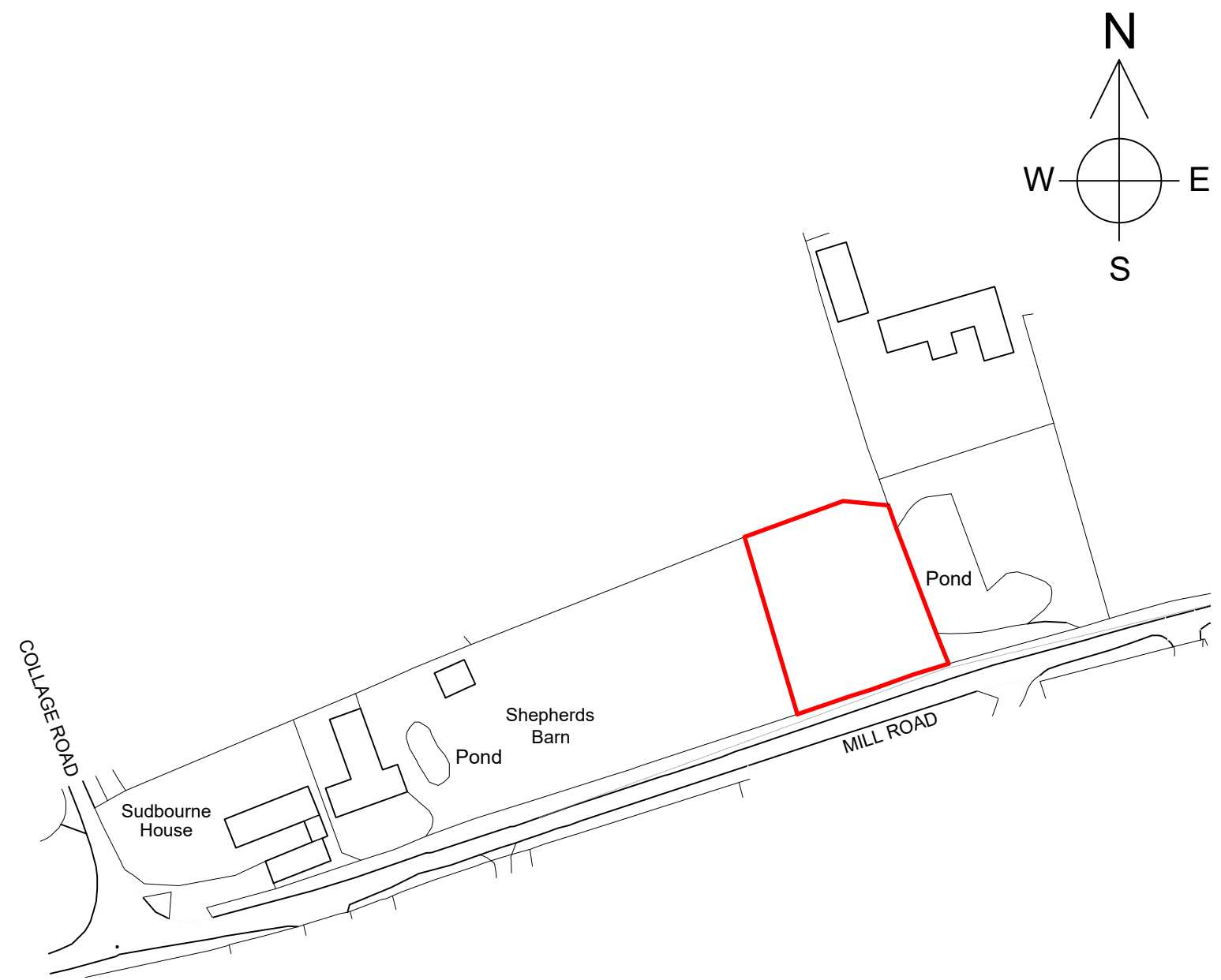

Location plan

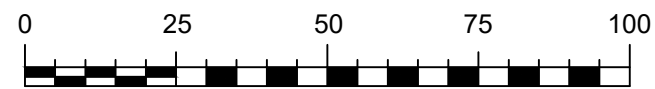

Scale bar 1:1250 @ A3

lan Smillie Architectural Services
 75 Camden Road, Ipswich IP3 8JN
 telephone 01473 714209
 Do not scale from this drawing
 - If in doubt ASK

Site location and block plan

Proposed dwelling
 Mill Road, Wyverstone
 For Spinnaker Capital

Scales 1:500 & 1:1250 @ A3 drg. number 201912/01