

FRONT (NORTH)

SIDE (EAST)

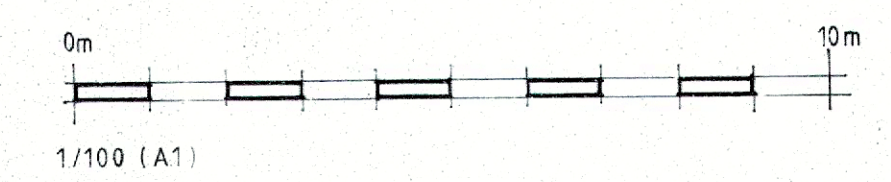

SCHEDULE OF EXTERNAL FACING MATERIALS

- ROOF: CLAY PAN TILES / NATURAL SLATE / DARK GREY SPM.
- WALLS: RED FACING BRICKWORK
(FLEMISH BOND / WHITE CEMENT MORTAR)
SOFTWOOD MATT-BLACK F/E BOARDING
- JOINERY: BLACK PAINTED SOFTWOOD & P/C ALUMINIUM
CONSERVATION ROOF-LIGHTS
- R/W GOODS: BLACK 1/2 ROUND UPVC (C.I TYPE)
- PATHS / PATIOS: GREY, RANDOM LAID CONC. (YORKSTONE TYPE) SLABS
20MM PEA SHINGLE (OR AS MARKED ON DRAWING)

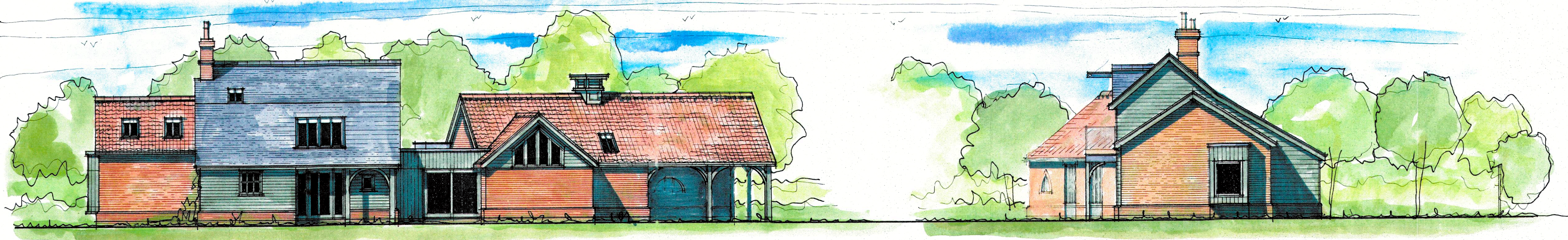

REAR (SOUTH)

SIDE (WEST)

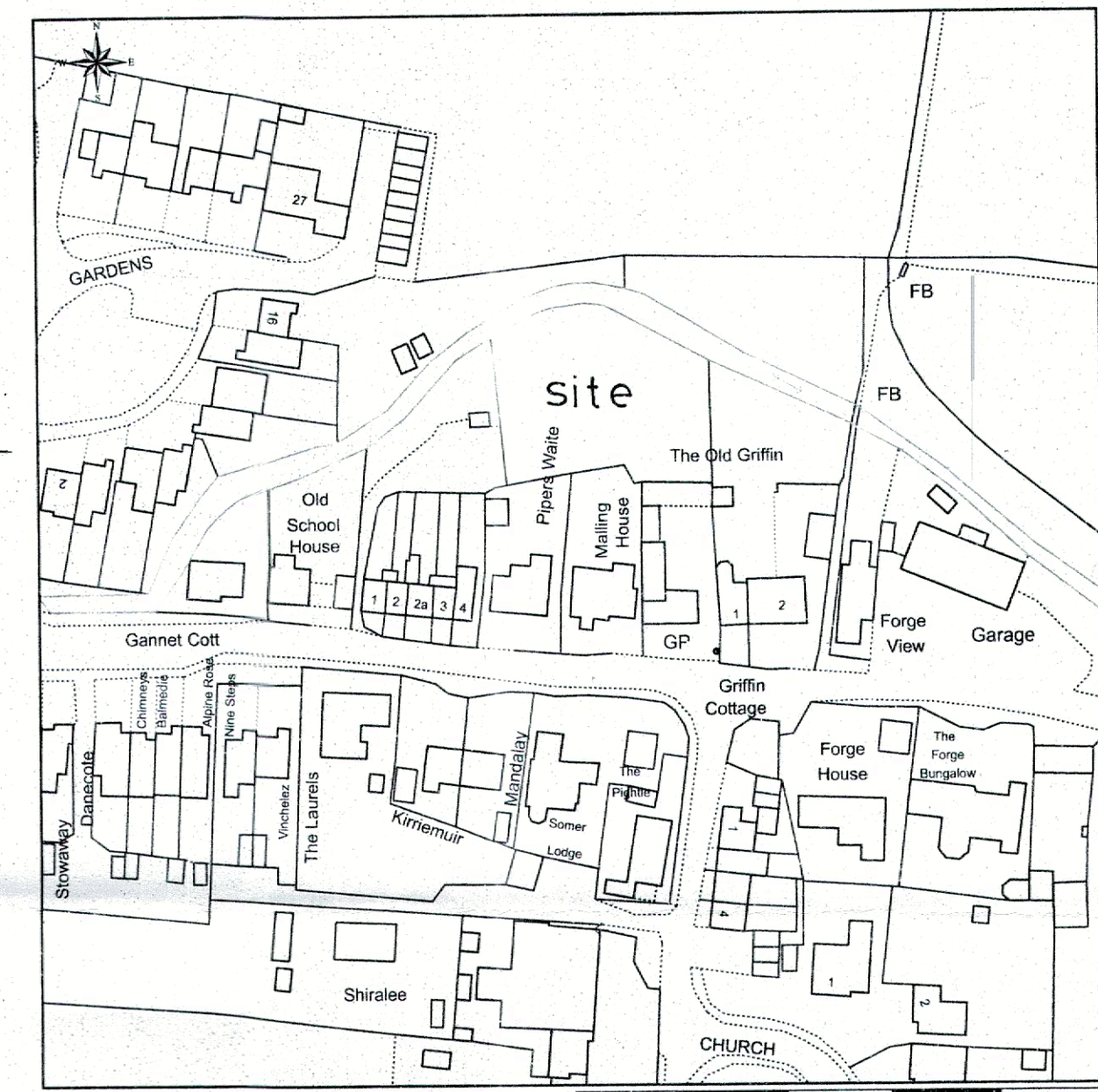

This Plan includes the following Licensed Data: OS MasterMap Colour PFI Location Plan by the Ordnance Survey National Geographic Database and incorporating surveyed revision available at the date of production. Reproduction in whole or in part is prohibited without the prior permission of Ordnance Survey. The representation of a road, track or path is no evidence of a right of way. The representation of a building, as lines is no evidence of a property boundary. © Crown copyright and database rights, 2003. Ordnance Survey 010001873

Scale: 1:1250, paper size: A4

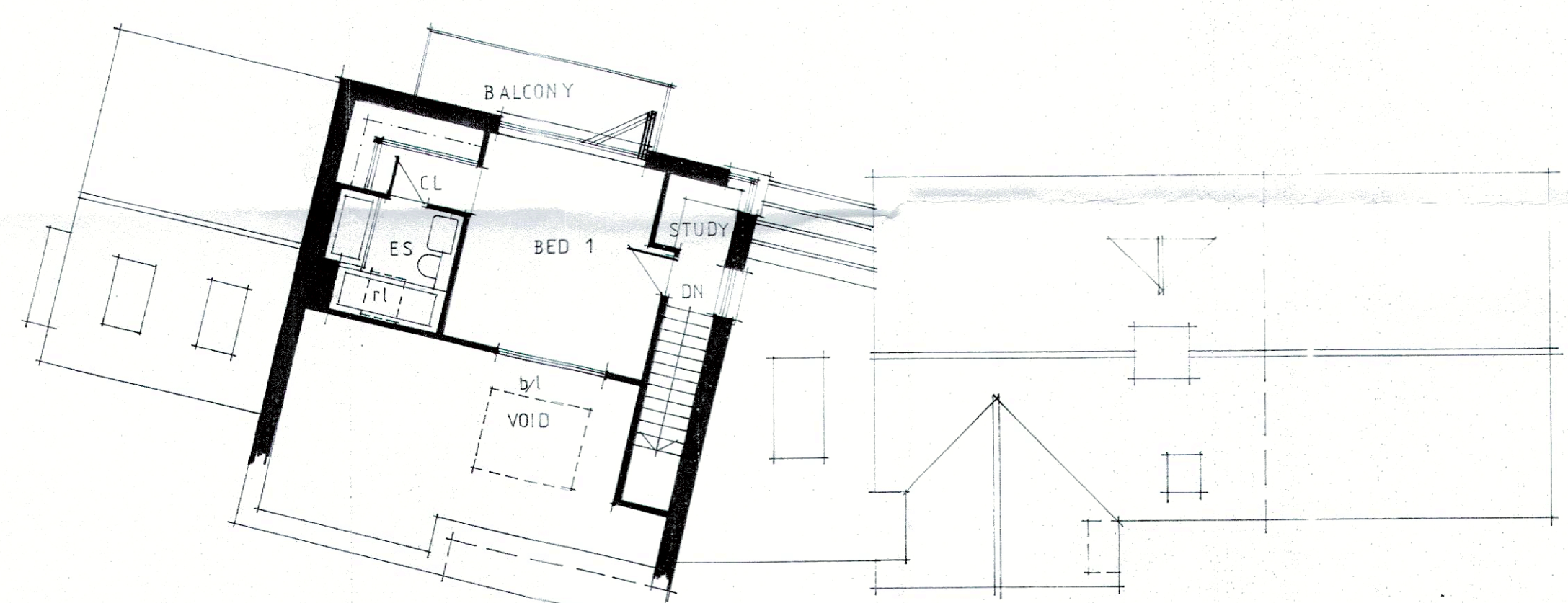

PROPOSED FIRST FLOOR 1/100 (A1)

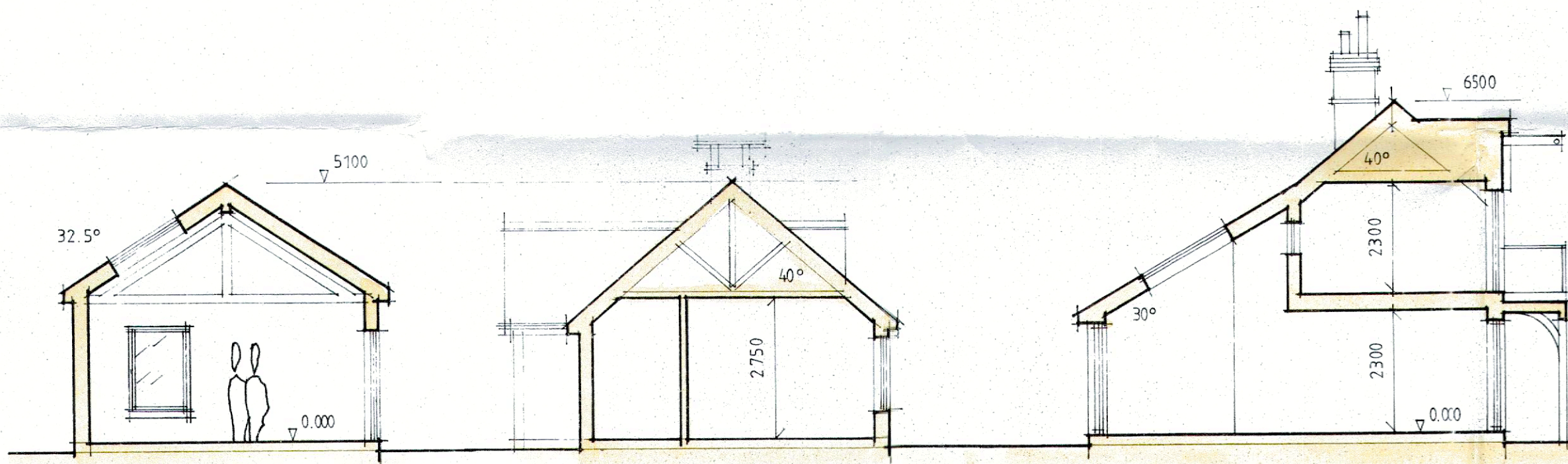

section a-a
1/100 (A1)

section b-b

section c-c

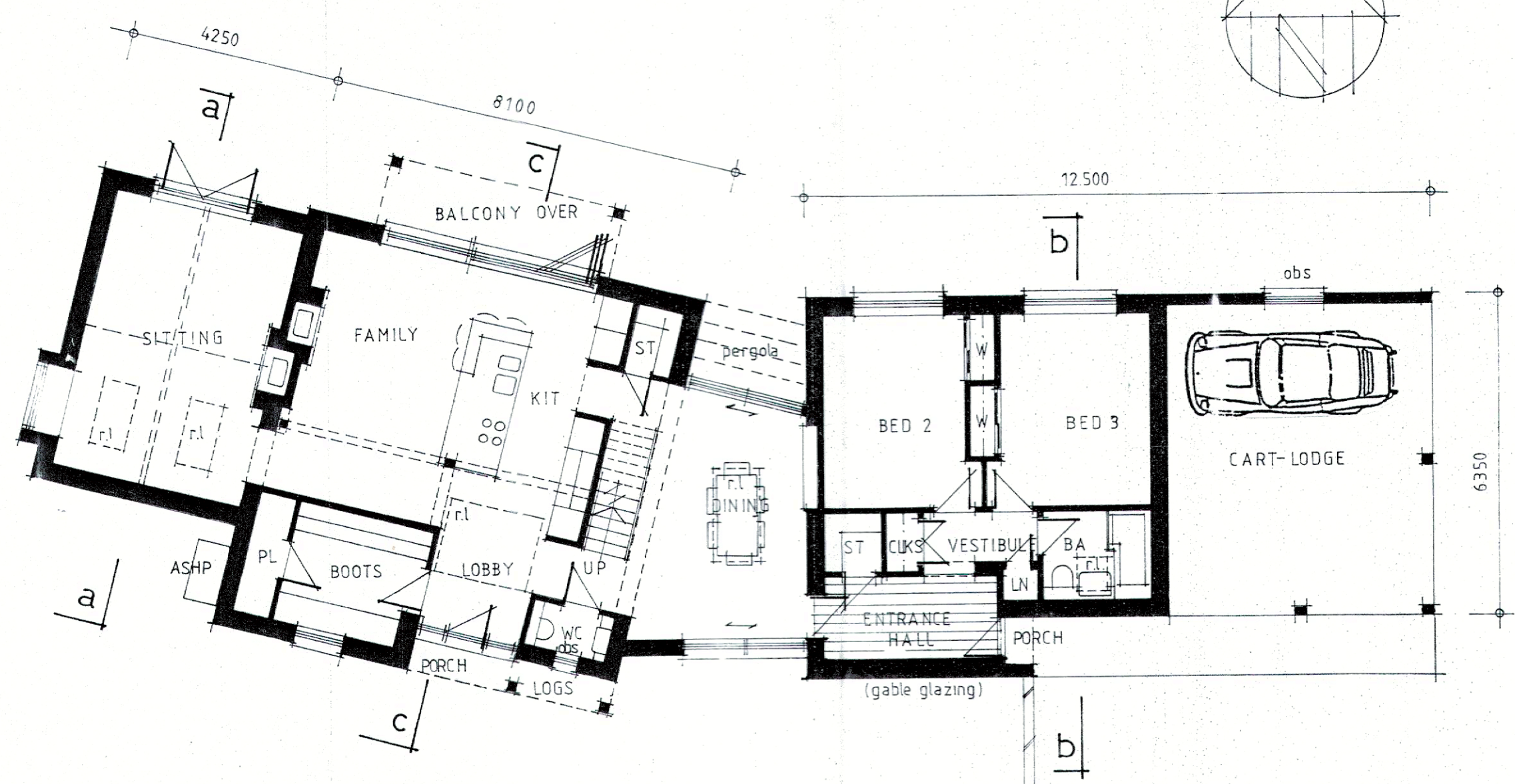

PROPOSED GROUND FLOOR 1/100 (A1)

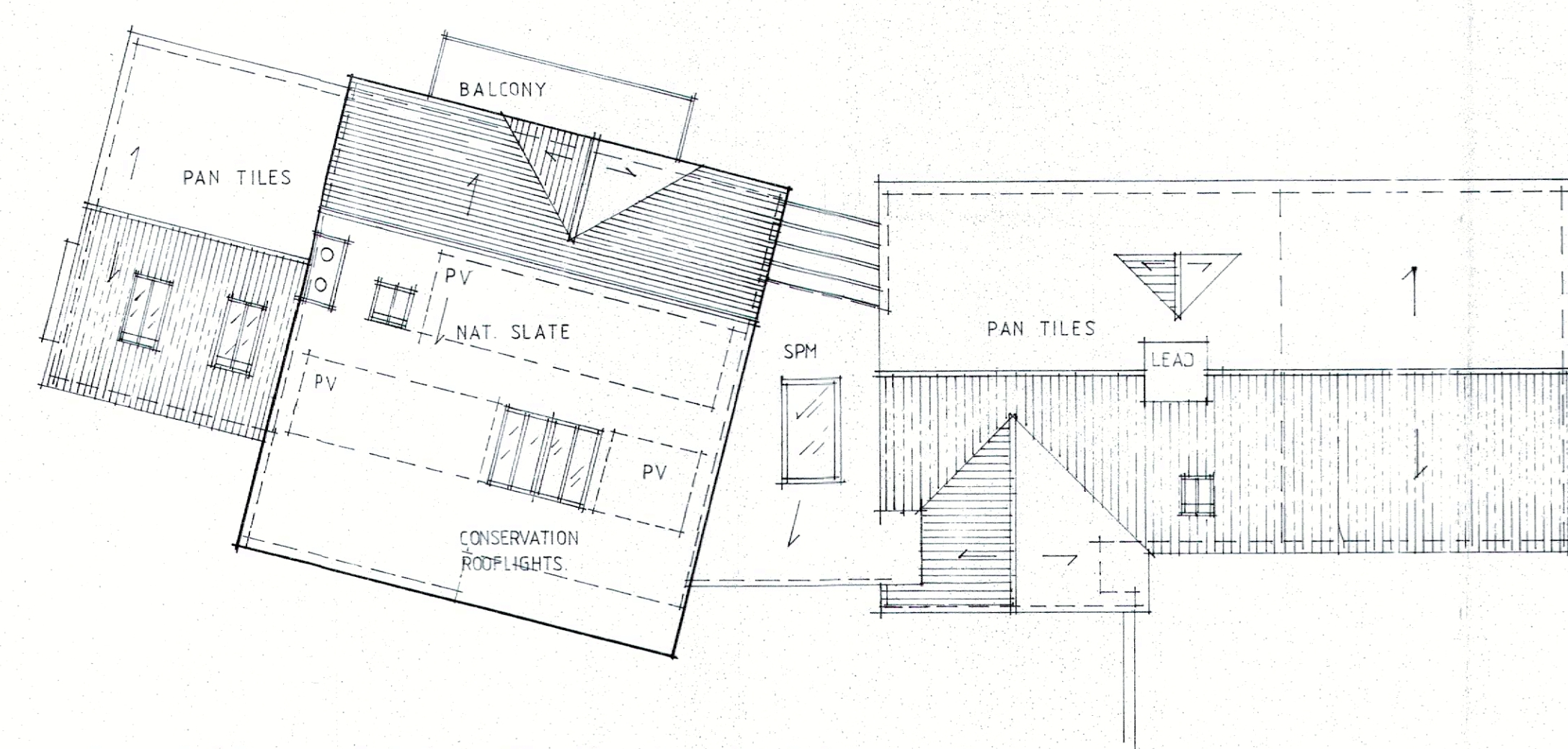

PROPOSED ROOF PLAN 1/100 (A1)

dean jay pearce
architectural design & planning ltd
2 / 3 Milestone, Hall Street, Long Melford
Sudbury, Suffolk, CO10 9HZ
T: 01787-378797 E: dean.pearce@live.co.uk

Project:
Proposed self-build 3 bedroom dwelling, ancillary cart-lodge and associated works (following Pre-app re: DC/23/00319) and improvements to / use of existing vehicular access.

Site Address:
Land at rear (north) The Old Griffin, Main Road, Somersham, Suffolk, IP8 4PH

Applicant:
Mr T Simmons & Ms A Ruffell

Drawing title:
PROPOSED DWELLING – ELEVATIONS, FLOOR PLANS, ROOF PLAN & SECTIONS

scales: 1: 100 (A1) drg no: rev:
date: 05 / 2023
drawn: checked: **23/38/03 / COLOUR**

Do not scale this drawing. Use figured dimensions only. Contractor to set out all of the works prior to commencement and report any omissions / discrepancies immediately. Scales shown on this drawing are at A1 sheet size.

This drawing & information are Copyright. ©