

NEW 'LIKE FOR LIKE' WINDOWS  
TO NEW BEDROOM & LANDING  
WITH DUO LID GLAZING BARS

GRANAM COTTAGE  
BLACKHEDLEY FARM  
GRANAM WINDOW DETAILS  
DATE: 20.09.22 · DWG No. 189/09  
DRAWN BY ANTHONY M. THOMSON

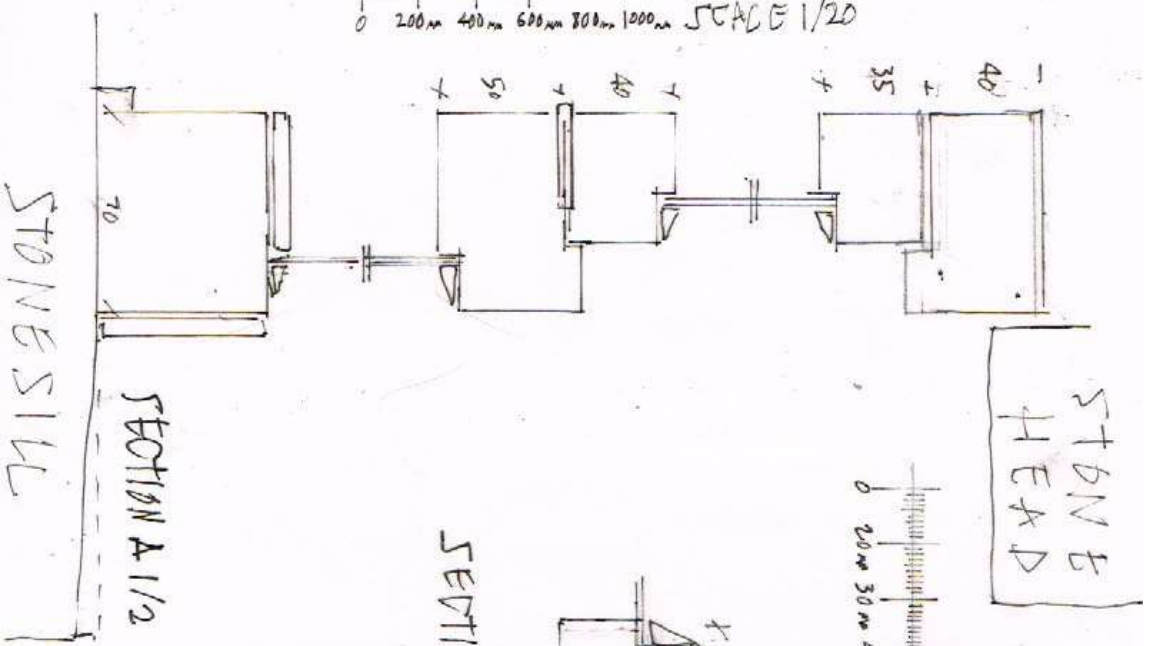
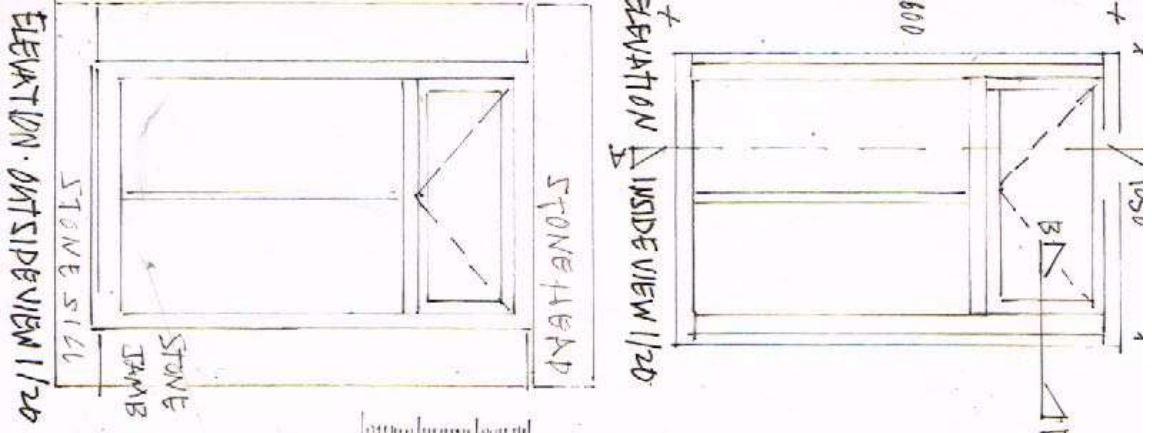

MID C20 WINDOW TO BE REPLACED WITH COMBED VERTICAL SISASH DETAIL TBC WITH CONSERVATION OFFICER

60xNANNY COTTAGE  
 BLACK HEDELBY FARM  
 LIVING ROOM WINDOW EXISTING  
 DATE 26.09.20 DRAWING 189/10  
 DRAWN BY ANTHONY A. THOMPSON

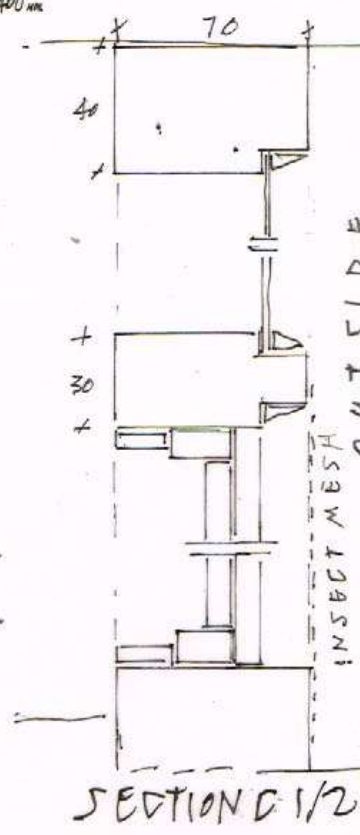
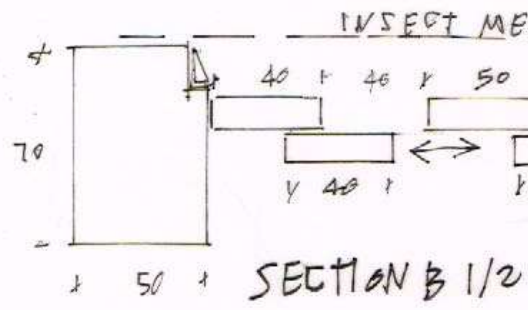
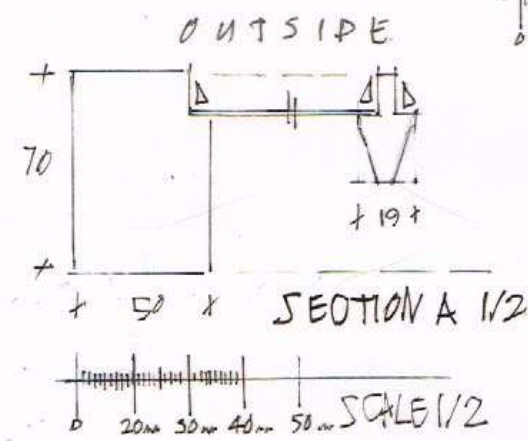
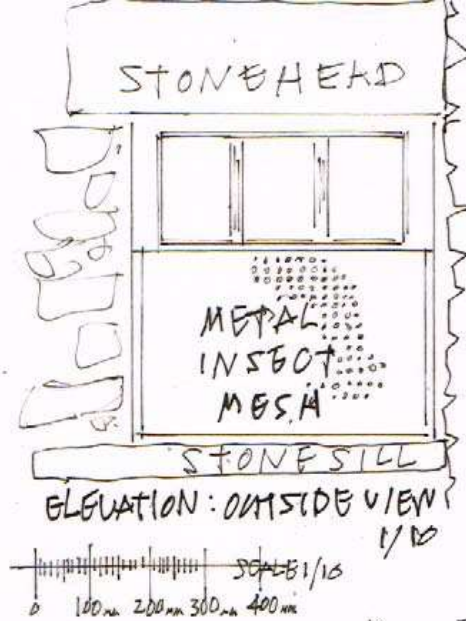
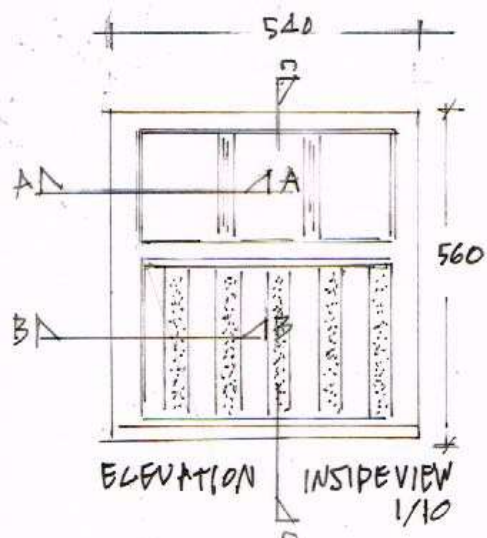

EXISTING G/F 'HIT & MISS'  
WINDOW PROPOSED FOR  
REPAIR TO G/F DOORS

GRANARY COTTAGE  
BLACK HEDLEY FARM

DRAWN BY ANTHONY P. THOMPSON · DATE 20.09.22 · DWG NO. 189/11

STONE  
JAMB

O U T S I D E

SECTION A 1/2

STONE  
JAMB

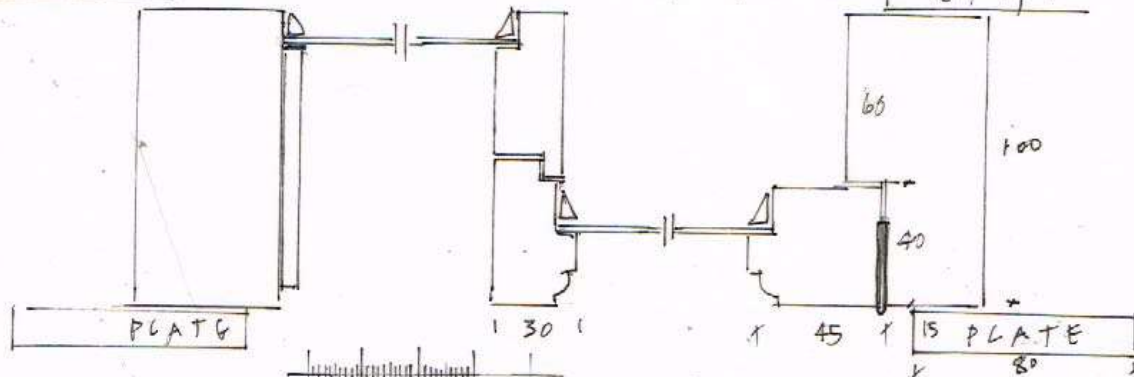

STONE  
HEAD

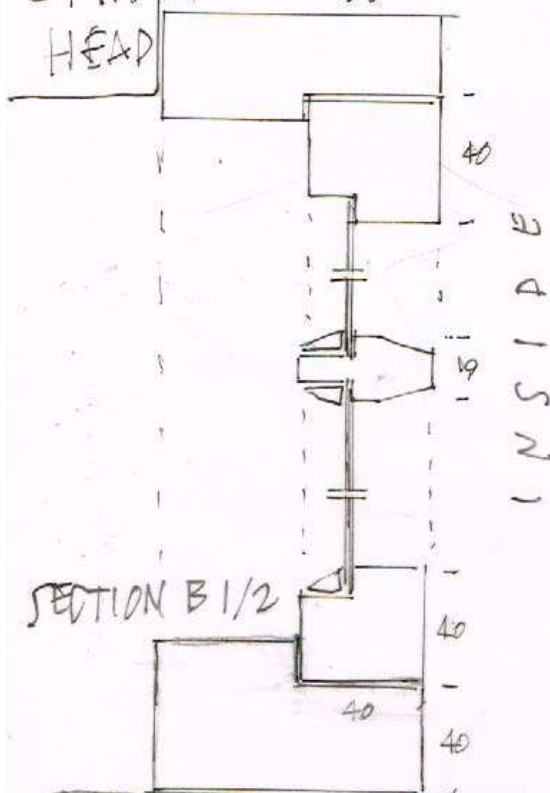

SECTION B 1/2

STONE SILL

GABLE BEDROOM WINDOW  
TO BE REPAIRED

SCALE 1/2

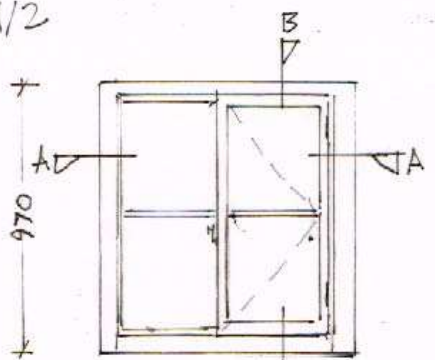

ELEVATION INSIDE VIEW 1/2



ELEVATION OUTSIDE VIEW 1/20

G MANARU COTTAGE  
BLACK HEDLEY FARM

DRAWN BY ANTHONY R THOMSON - DATE 20-09-22 - DRAWG. NO 189/12

PROPOSED  
 NEW FLASH FITTING  
 SIDE OPENING CASSEMENT  
 IN GLAZED FRAME TO PROPOSED  
 DINING ALCOVE & ANCHED WINDOW  
 SEE ALSO DWG NO 189/14

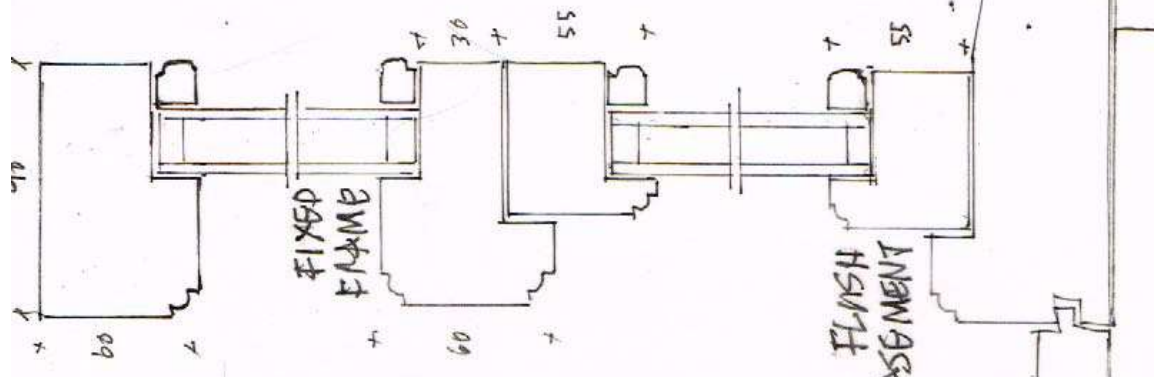

VERTICAL SECTION 1/2

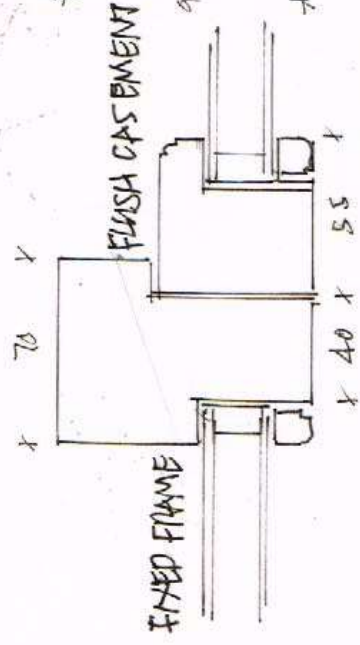

1/2 HORIZONTAL SECTION

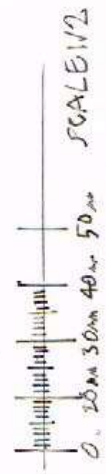

GMANAMY COTTAGE  
 BACKHEDLEY FARM  
 SHOTLEY BMPGE

DATE 20.09.22 · DWG NO 189/13  
 DRAWN BY ANTHONY M. THOMSON