

2 Site Plan
1 : 500

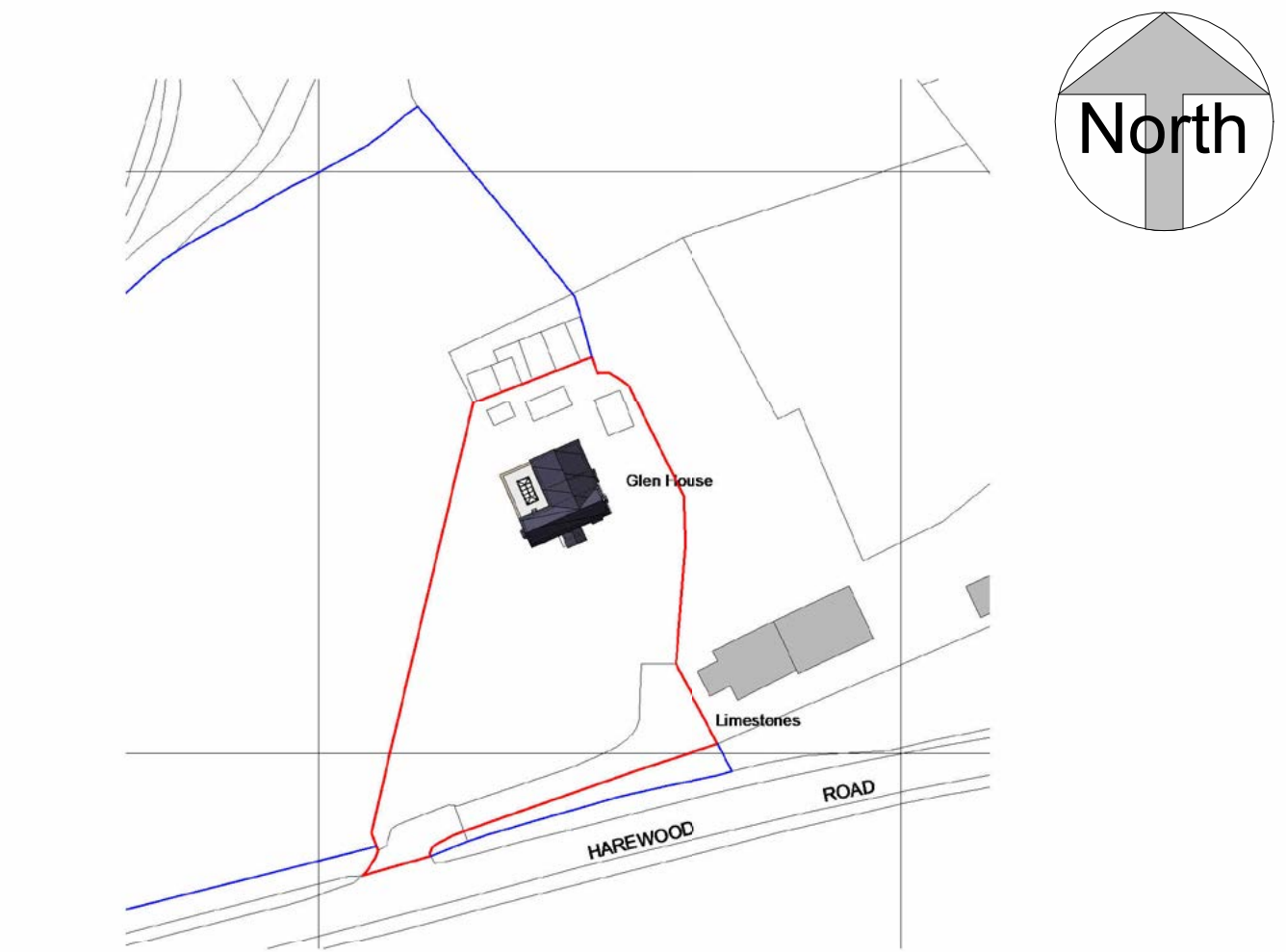

3 Location Plan
1 : 1250

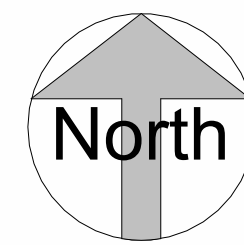
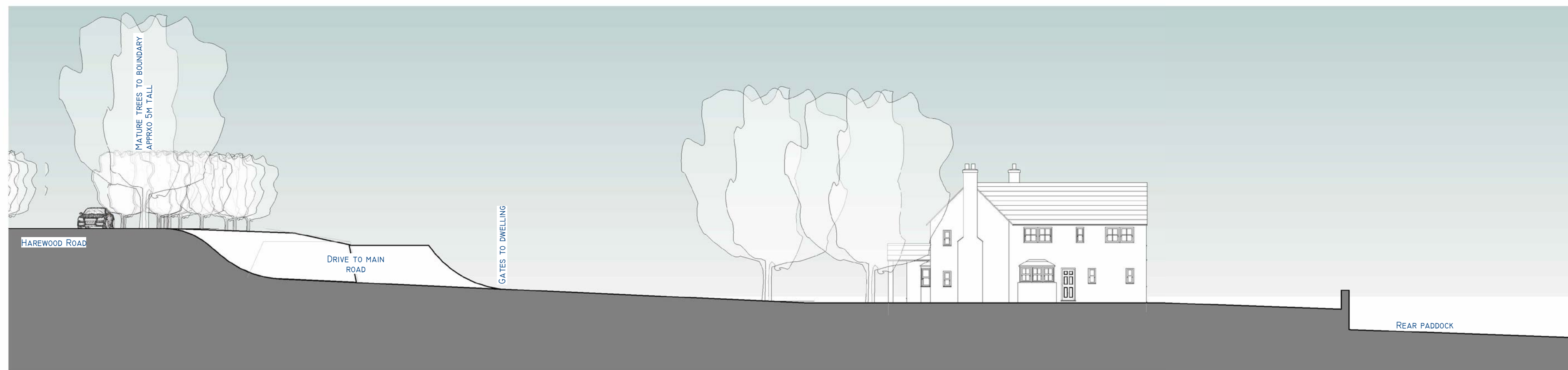
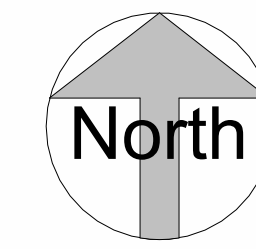

1 Section 1
1 : 200

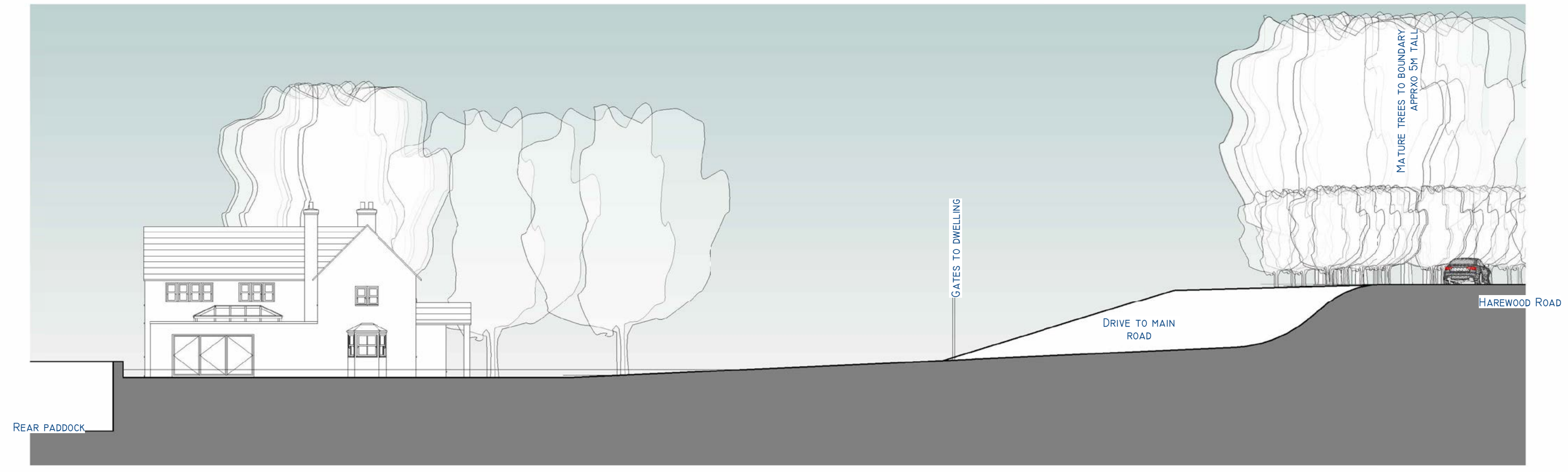

4 Section 2
1 : 200

Notes and Amendments:

1. No amendments without consulting Chris Robinson
2. Do not Scale
3. Party Wall Act, 1996 to be observed with written notices from adjoining owners
4. CDM Regs 2015 to be observed at all times
5. Building Control notified by contractor

Structural Engineer to check all aspects and confirm that they are acceptable.

J.C. ROBINSON
• Architectural Designers •
• Chartered Building Surveyers •

The Old Twine Mill, Low Laithe, Harrogate, HG3 4BU
01423 780 184 | 07912 612 948
info@jc-robinson.co.uk | www.jc-robinson.co.uk

CLIENT:
**Mr & Mrs Varley,
Glen House,
Harewood Road,
East Keswick,
LS17 9HG**

PROPOSED:
Pre Application for extensions / Alterations to dwelling

PAGE REF:
Proposed Option 3 Site & Location Plans & Long site section:

REFERENCE:
5127 REV B

SCALE:
Stated

DRAWN BY:
James

DATE:
22 / 05 / 2023

CONSTRUCTION PHASE:
Planning Application