

**Notes:**  
 Do not scale except for planning purposes only.  
 Report all discrepancies, errors and omissions.  
 Verify all dimensions on site before commencing any work on site or preparing shop drawings.  
 All materials, components and workmanship are to comply with the relevant British Standards, Codes of Practice, and appropriate manufacturers recommendations that from time to time shall apply.  
 For all specialist work, see relevant specialist manufacturers drawings.  
 This drawing and design are copyright of Andrew Wells Architectural Planning & Design Ltd.



Front Elevation - Existing



Side Elevation - Existing



Rear Elevation - Existing



Side Elevation - Existing

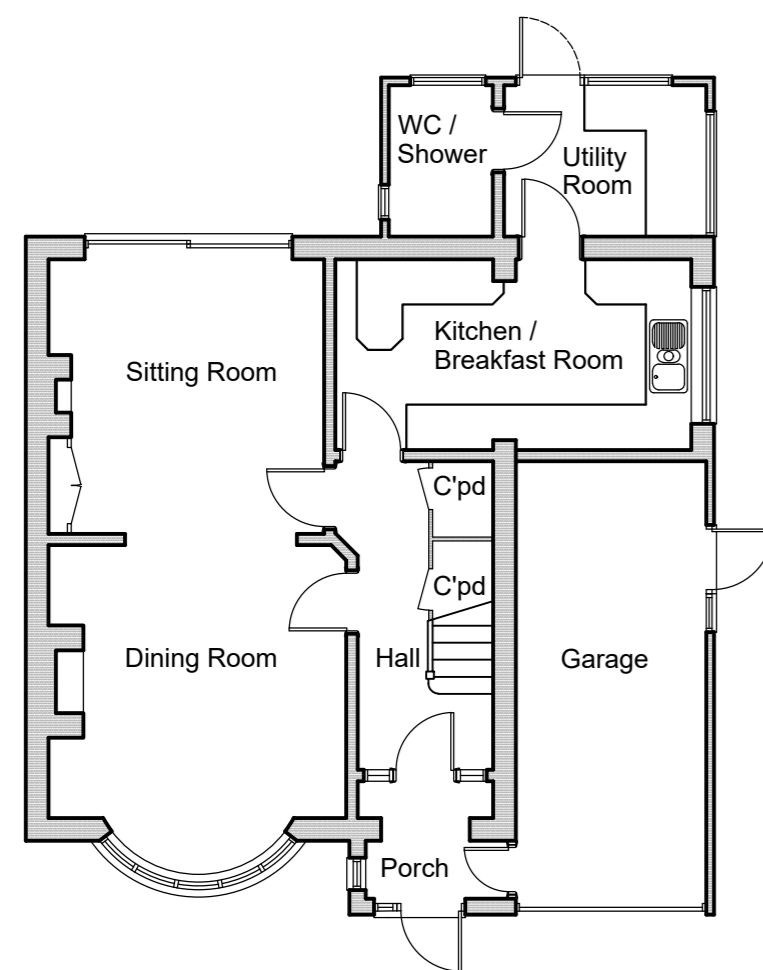

Ground Floor Plan - Existing

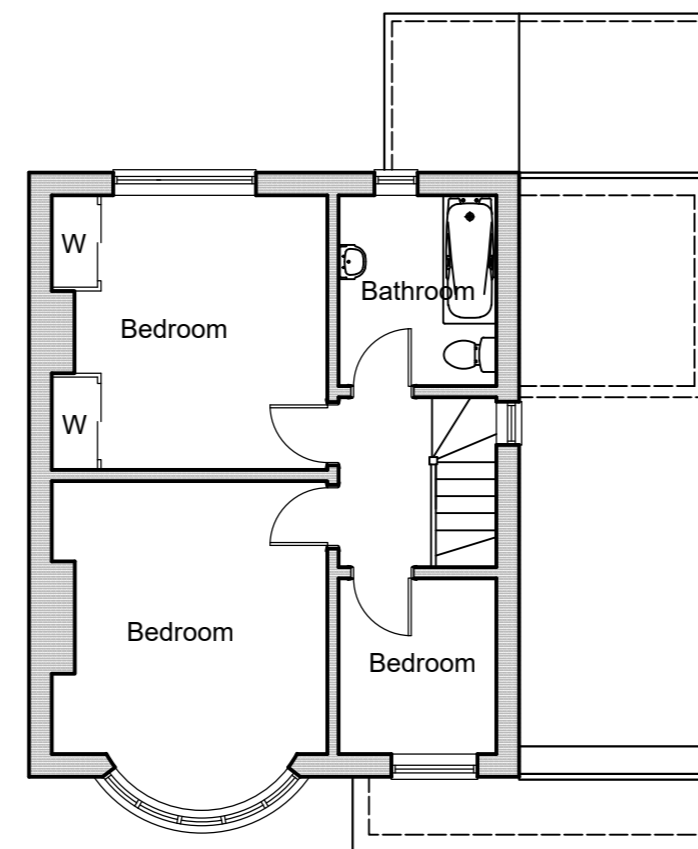

First Floor Plan - Existing

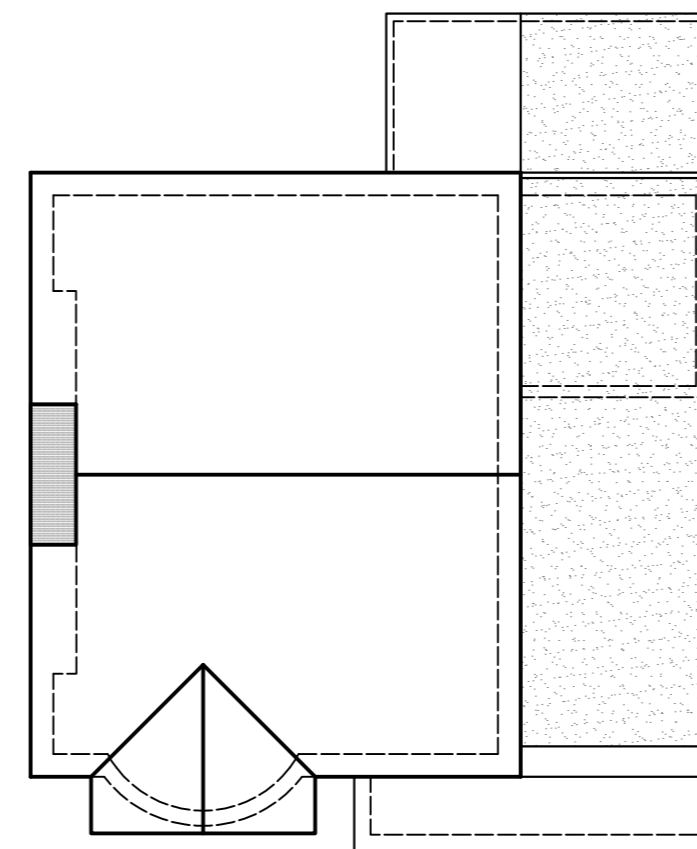

Roof Plan - Existing

Rev.	Date	Detail
<b>Planning</b>		
Client <b>Mr R. Parmar</b>		
<b>A N D R E W W E L L S</b> Architectural Planning & Design		
Hollywood House, 76 Hollywood Lane, Rochester, Kent. ME3 8AR Tel: 01634 786728 Mob: 07535 621806 e-mail: andy@wellsdesign.co.uk		
Project Title <b>Loft Conversion to Existing Dwelling Pear Tree House, Otterham Quay Lane Upchurch, Rainham ME8 8QW</b>		
Drawing Title <b>Existing Plans and Elevations</b>		
Scale <b>1:100</b>	A2	Date <b>May 23</b>
Contract No.	Drawing No. <b>PL / 680 / 60</b>	Drawn <b>AW</b>
		Rev.