

**Notes:**  
 Do not scale except for planning purposes only.  
 Report all discrepancies, errors and omissions.  
 Verify all dimensions on site before commencing any work on site or preparing shop drawings.  
 All materials, components and workmanship are to comply with the relevant British Standards, Codes of Practice, and appropriate manufacturers recommendations that from time to time shall apply.  
 For all specialist work, see relevant specialist manufacturers drawings.  
 This drawing and design are copyright of Andrew Wells Architectural Planning & Design Ltd.



Proposed Front Elevation



Proposed Side Elevation



Proposed Rear Elevation



Proposed Side Elevation

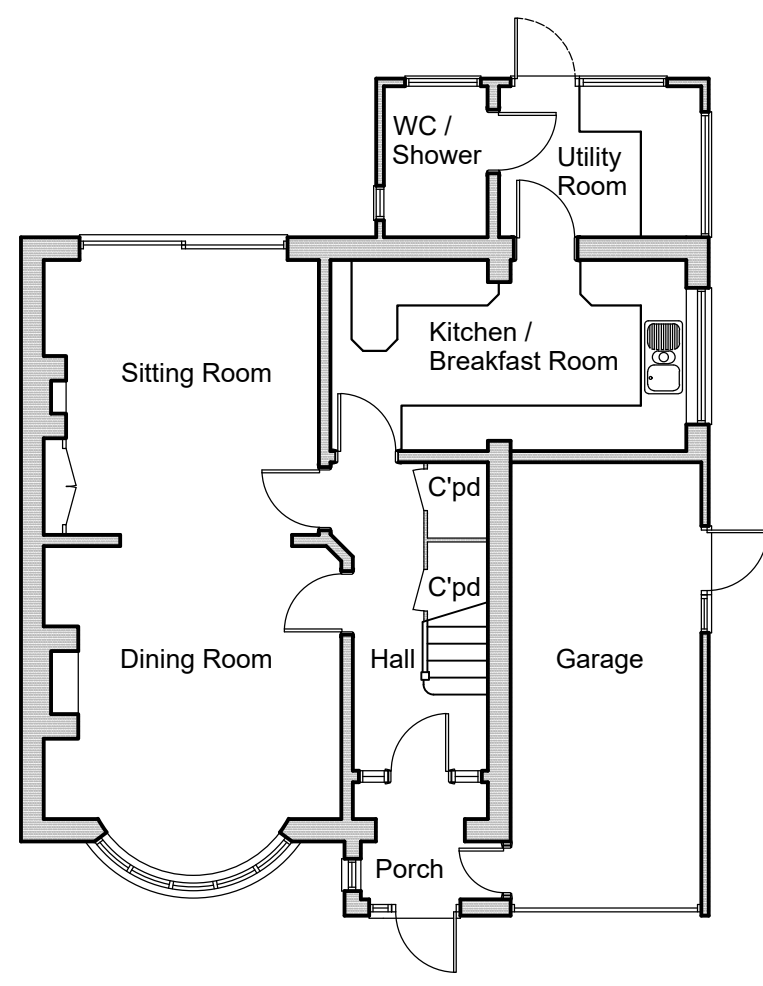

Existing Ground Floor Plan

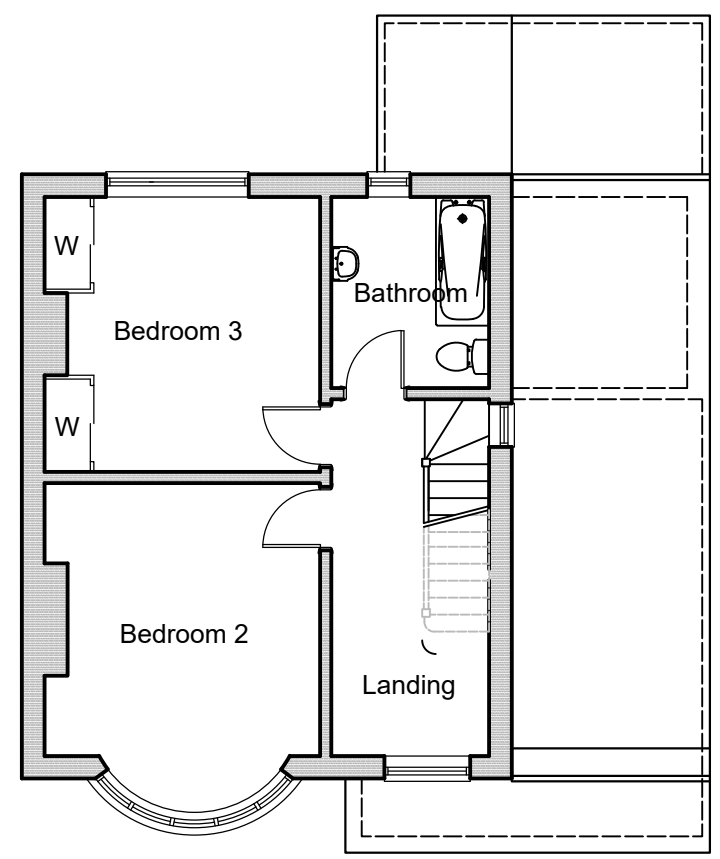

Existing First Floor Plan

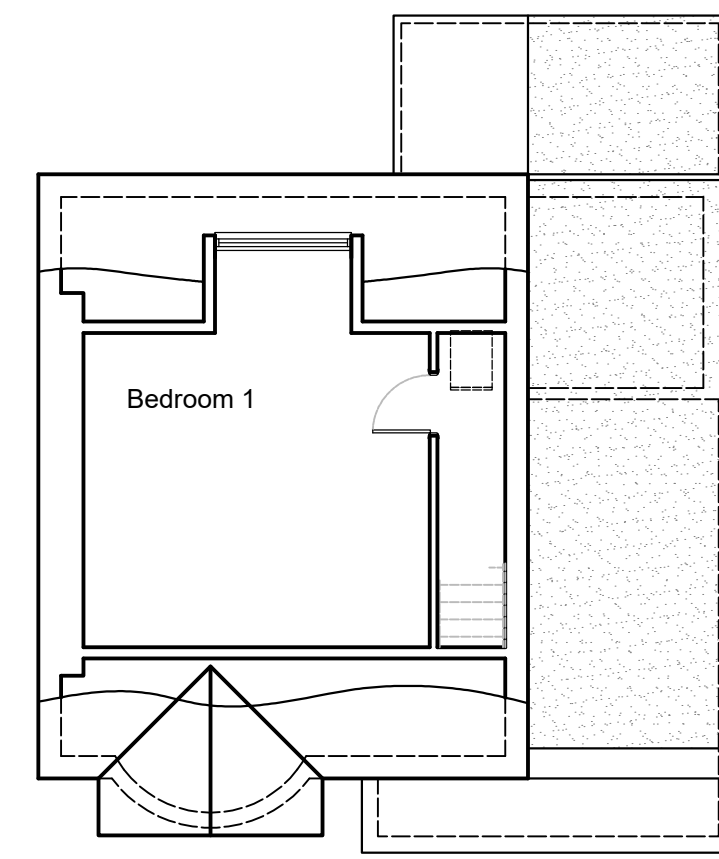

Proposed Second Floor Plan

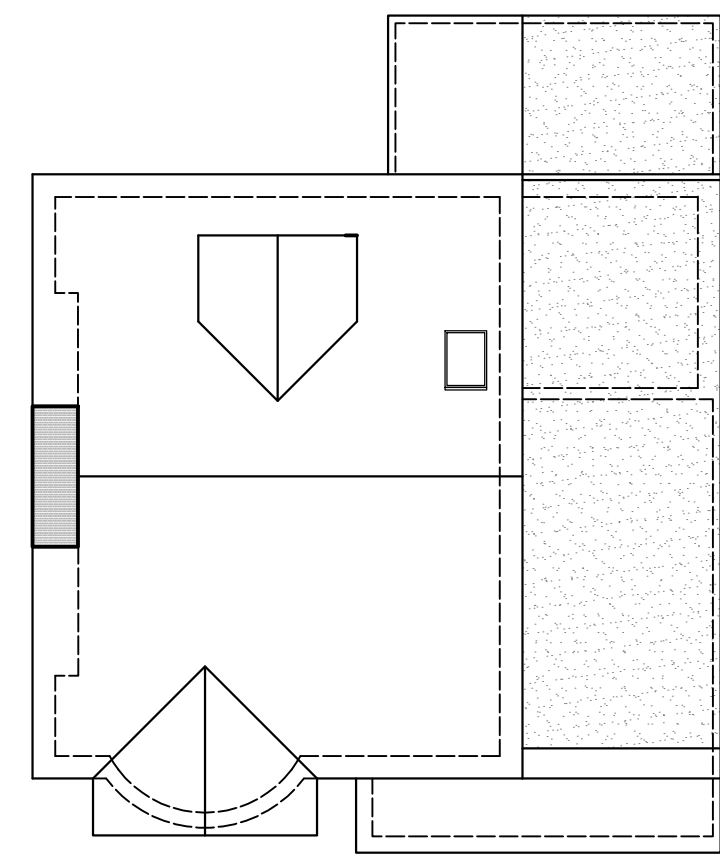

Proposed Roof Plan

Rev.	Date	Detail
Status <b>Planning</b>		
Client Mr R. Parmar		
<b>A N D R E W W E L L S</b> Architectural Planning & Design Hollywood House, 76 Hollywood Lane, Rochester, Kent. ME3 8AR Tel: 01634 786728 Mob: 07535 621806 e-mail: andy@wellsdesign.co.uk		
Project Title Loft Conversion to Existing Dwelling Pear Tree House, Otterham Quay Lane Upchurch, Rainham ME8 8QW		
Drawing Title <b>Proposed Plans and Elevations</b>		
Scale 1:100	A2	Date May 23
Contract No.	Drawing No. PL / 680 / 61	Drawn AW
		Rev.