

# Existing Elevations 1:100

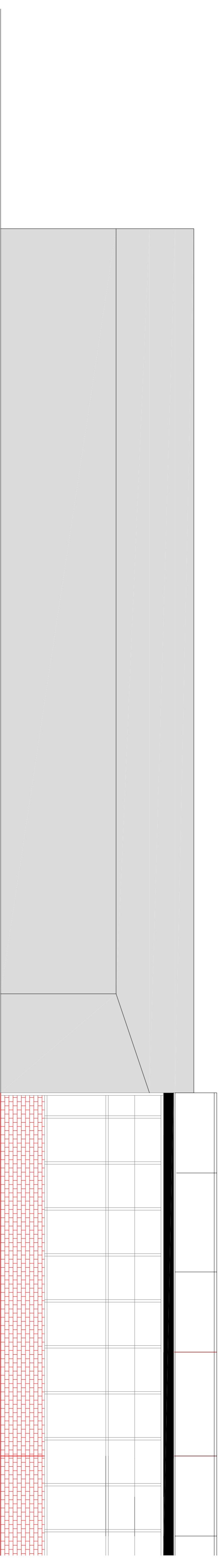

Side elevation

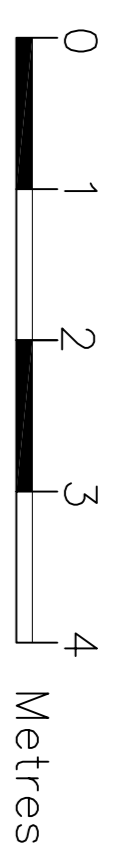
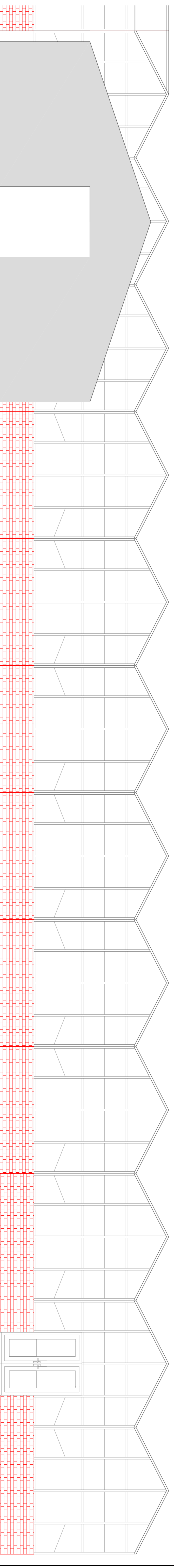

Rear elevation

**ALL DESIGN MATTERS**  
The Architectural Practice that thinks outside the box

Eastlands II, London Road, Basingstoke, RG21 4AW 01256 693077

client: Capital Garden Centres

project: Sheffield on Loddon Garden Centre  
Wildmoor Lane  
Hook RG27 0HL

title: Existing Main Garden Centre and Temporary store.

date: June 2022

drawn: Demot Gallagher

scale: 1:100 @ A1

drawing no: 02

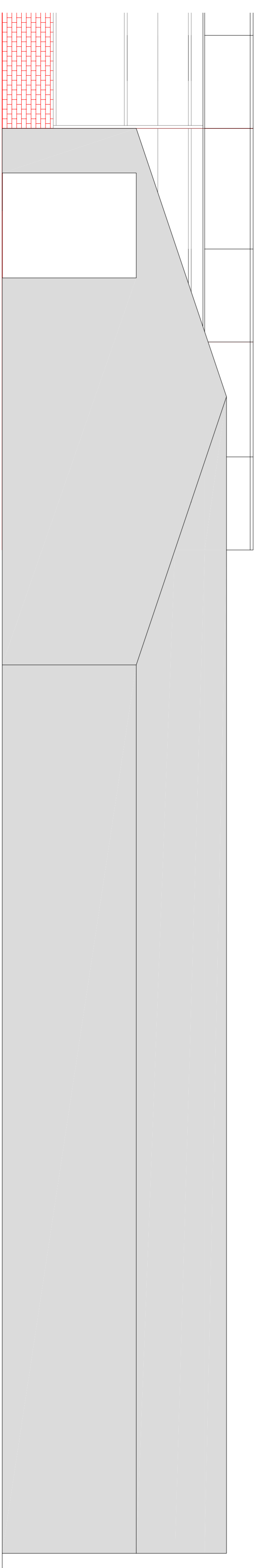

Side elevation