

Proposed Elevations 1:100

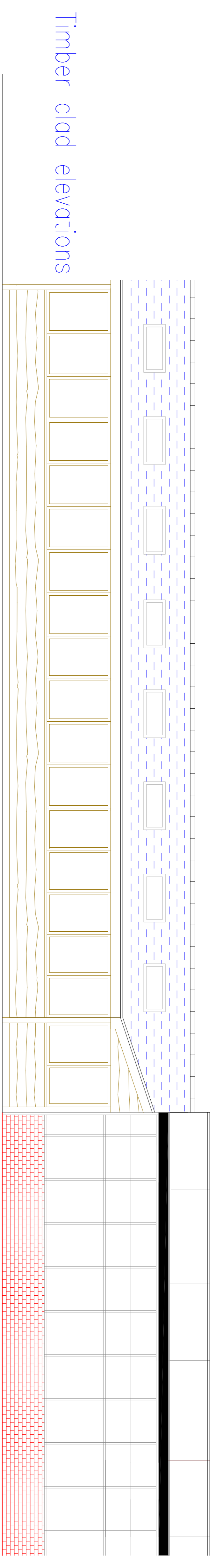

Timber clad elevations

Side elevation

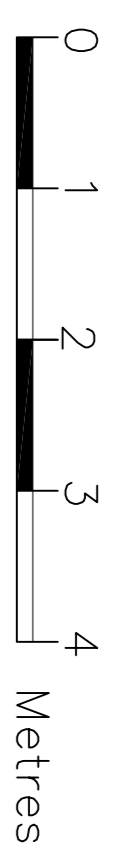
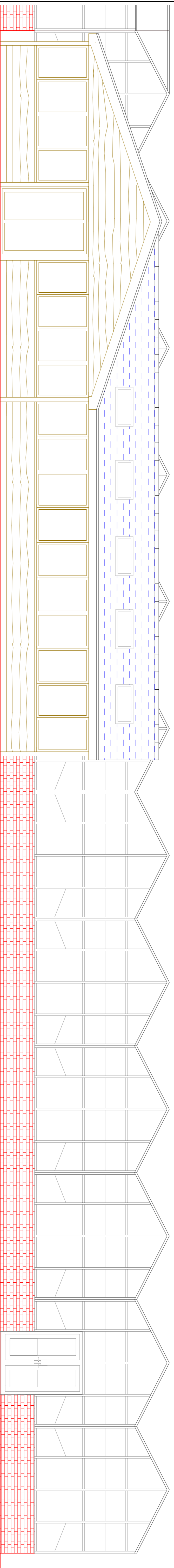

Timber clad elevations

Rear elevation

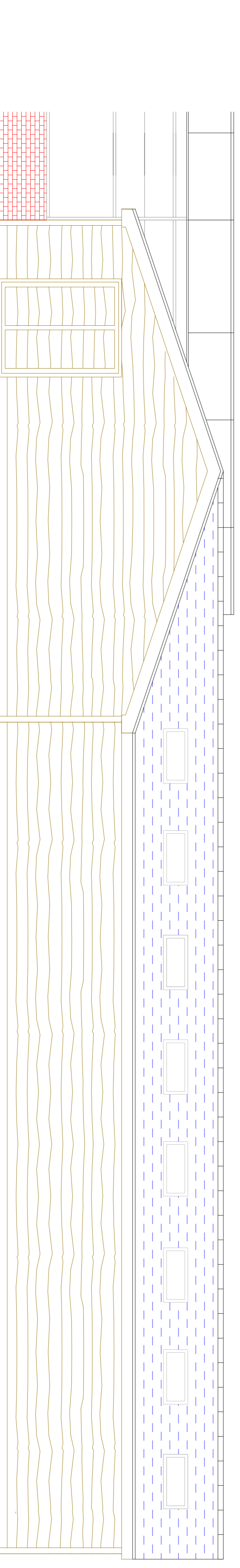

Timber clad elevations

Side elevation



Eastlands II, London Road, Basingstoke, RG21 4AW 01256 693077

client: Capital Garden Centres

project: Sheffield on Loddon Garden Centre
Wildmoor Lane
Hook RG27 0HL

title: Existing Main Garden Centre and proposed permanent retail area replacing the temporary store. - Proposed elevations.

date: June 2022

drawn: Demot Callagher

scale: 1:100 @ A1

drawing no: 06