

Do not scale this drawing

This drawing is subject to copyright laws and the use of this drawing is licensed by Dormer & Co. Chartered Architects for use on this project only.
 In the event of any discrepancies being found they are to be brought to the attention of Dormer & Co. Chartered Architects as soon as possible.
 Contractors must check all dimensions on site.

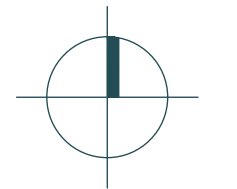

Construction design & management regulations (CDM 2015)
 It is the duty as principal contractor under the CDM 2015 regulations to be aware of the project risks as highlighted within the pre-construction health & safety file, and adhere to the agreed methodology contained within the document to minimise risk to site personnel and members of the public from a construction and maintenance view point. The principal contractor is also responsible for the compiling of the construction health and safety file in accordance with the HSE guidance. www.hse.gov.uk/principalcontractor

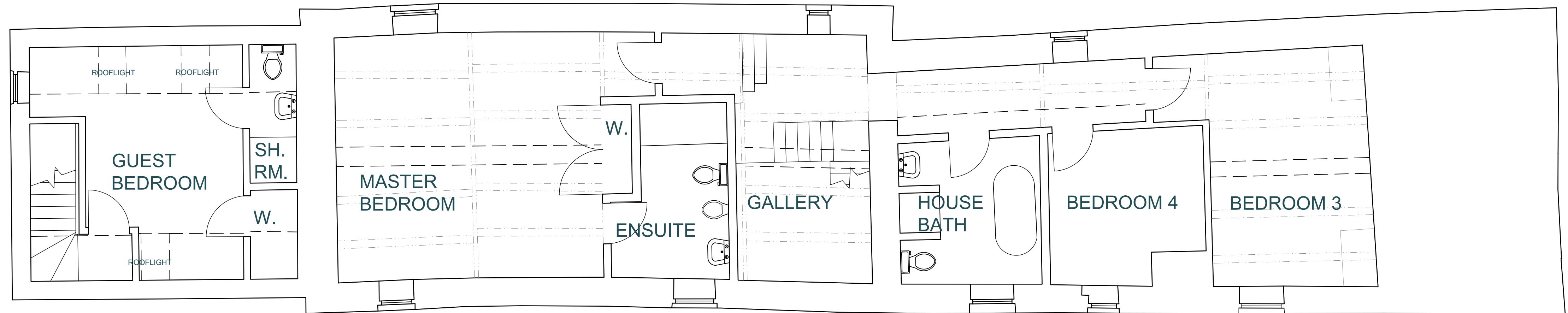

First Floor Plan
 1:50

EXISTING
 OUTBUILDING TO BE
 DEMOLISHED

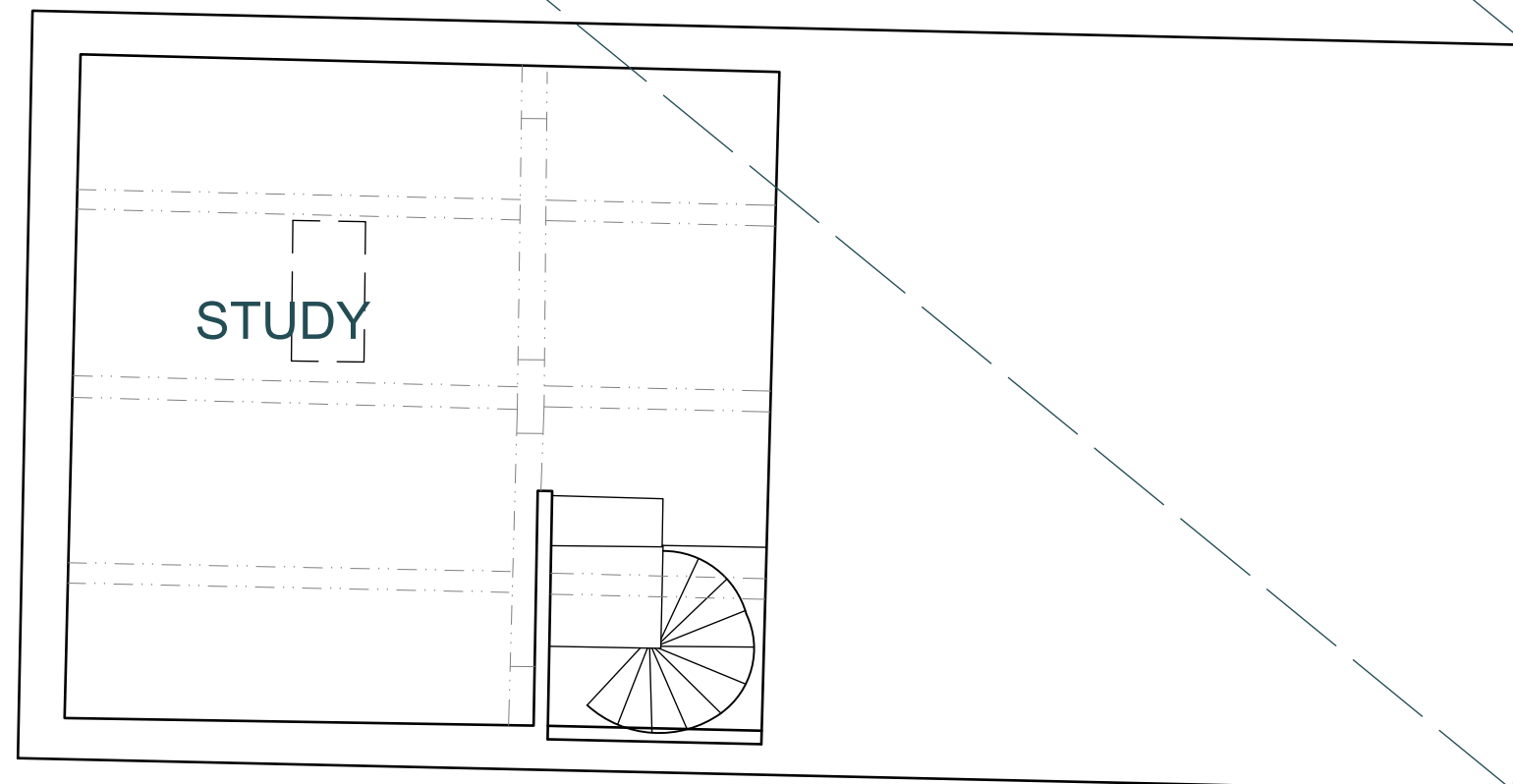

First Floor of Outbuilding
 1:50

BASED ON SURVEY INFORMATION BY CSL SURVEYS LTD

DORMER
 & Co.

MENWITH HILL TOP BARN, MENWITH HILL, HARROGATE

PROPOSED EXTENSIONS AND ALTERATIONS

EXISTING FIRST FLOOR PLAN

scale: 1:50 at: A1 dsg: 2259.S02 rev: - date: MAY 2023

Drawn by: NPD Checked by: KAD Status: PLANNING

RIBA Chartered Practitioner
 Dormer & Co. Chartered Architects Ltd
 18 West Park, Harrogate, North Yorkshire HG1 1BJ
 T: 01423 851500 W: www.dormerandco.com

ALL DIMENSIONS ARE ANTICIPATED
 AND MUST BE CONFIRMED ONSITE