

PROPOSED SECTION  
1:100 SCALE



PROPOSED NORTH WEST ELEVATION  
1:100 SCALE

1500mm wide x  
1350mm dp picture  
window



PROPOSED SOUTH EAST ELEVATION  
1:100 SCALE

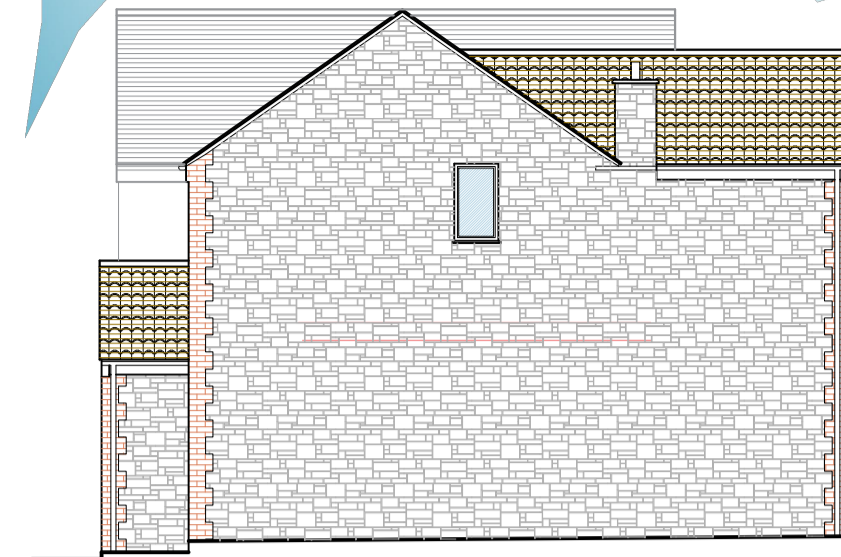

PROPOSED NORTH EAST ELEVATION  
1:100 SCALE

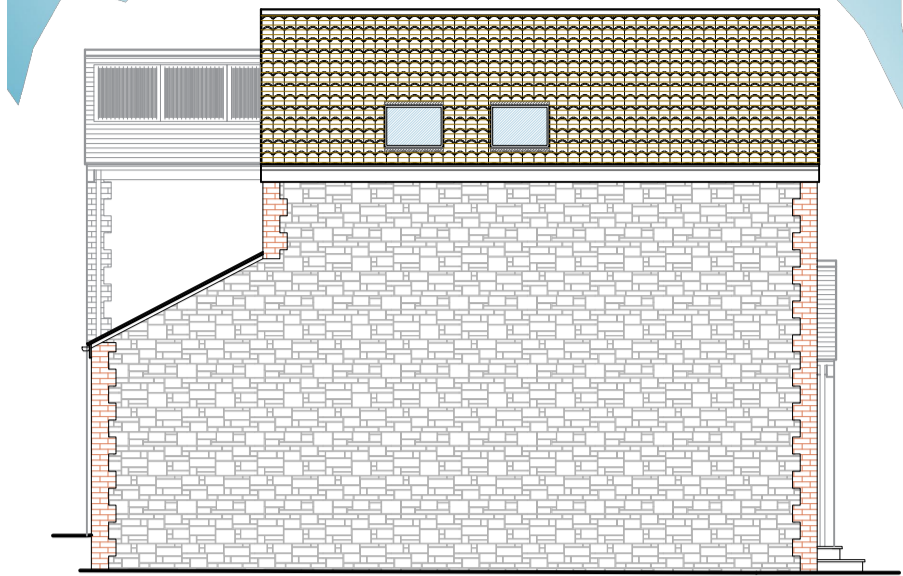

PROPOSED SOUTH WEST ELEVATION  
1:100 SCALE

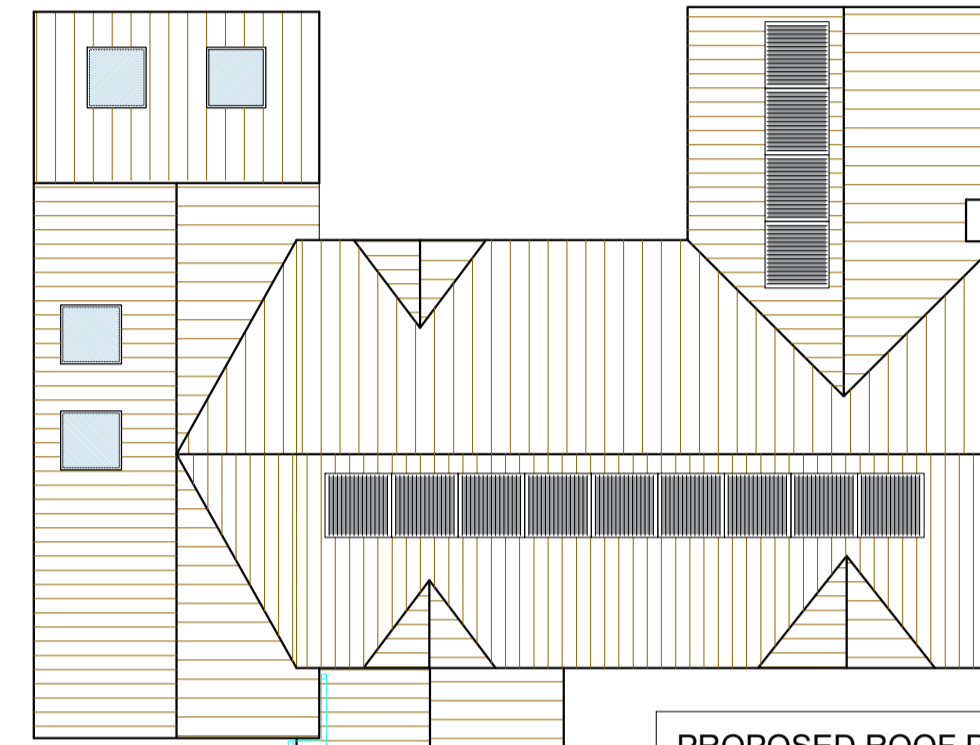

PROPOSED ROOF PLAN  
1:100 SCALE

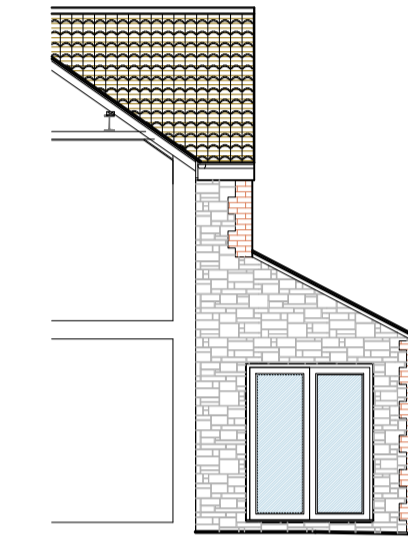

PROPOSED PART NORTH EAST ELEVATION  
1:100 SCALE



PROPOSED PART SOUTH WEST ELEVATION  
1:100 SCALE



PROPOSED GROUND FLOOR PLAN  
1:50 SCALE

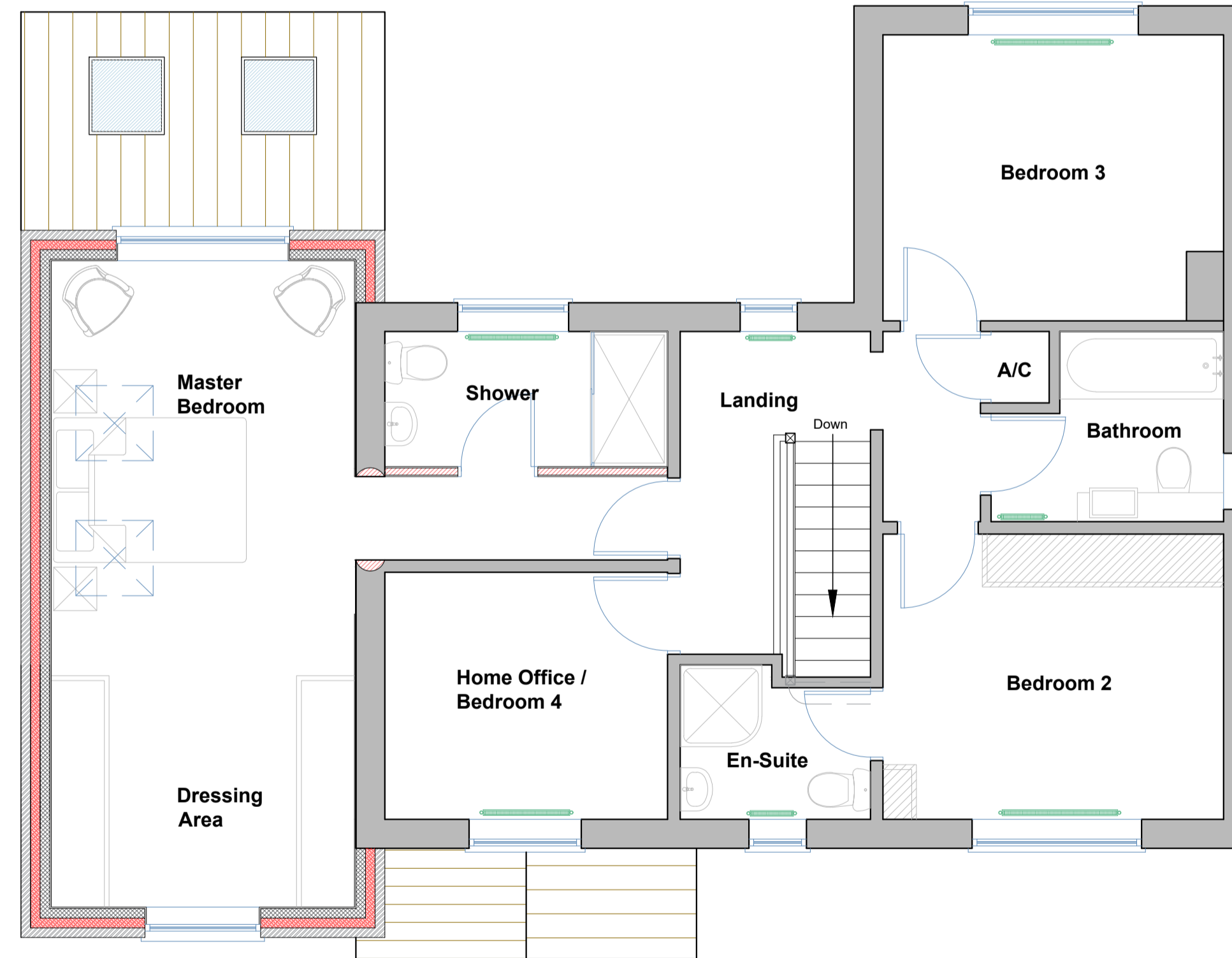

PROPOSED FIRST FLOOR PLAN  
1:50 SCALE

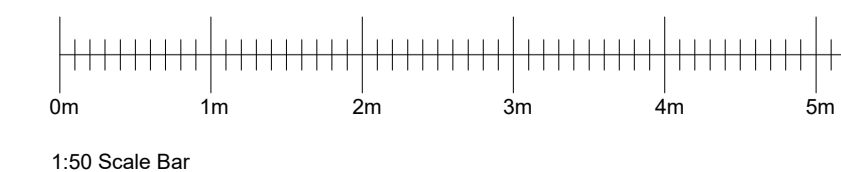
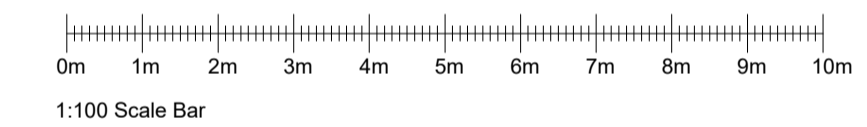

Rev	Date	Details
A		

JOB: Extensions & Alterations

CLIENT: Mr & Mrs Roberts

ADDRESS: Lilac House, Church Lane,  
West Pennard, Glastonbury,  
Somerset, BA6 8NT

Proposed House Drawing

SCALE: 1:50 & 1:100 @ A1

DATE: 29 May 2023

DWG No: 1610 - 04

MPR ARCHITECTURAL  
DESIGN LTD

34 Watts Corner, Glastonbury,  
Somerset, BA6 8FD.  
Tel: 07766 526042  
Email: info@mprdesigns.co.uk



The contents of this drawing are copyright.  
Responsibility is not accepted for errors made by others in scaling  
from this drawing. All construction information should be taken from  
figured dimensions only. All dimensions to be checked on site.  
Works to be carried out in accordance with bye-laws and regulations  
of Local Authorities and Statutory Undertakers.