

1:100 Scale Bar

**PROPOSED CAR PORT  
1:100 SCALE**

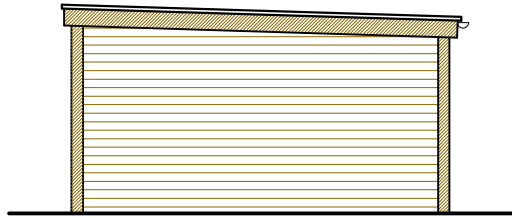

PROPOSED SOUTH EAST ELEVATION  
1:100 SCALE

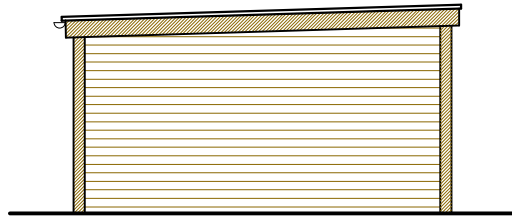

PROPOSED NORTH WEST ELEVATION  
1:100 SCALE

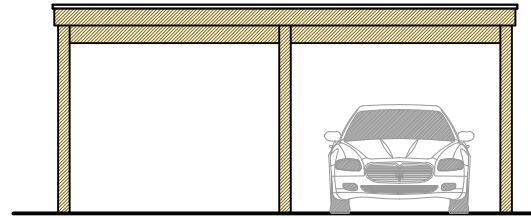

PROPOSED SOUTH WEST ELEVATION  
1:100 SCALE

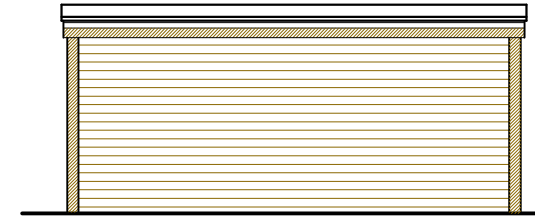

PROPOSED NORTH EAST ELEVATION  
1:100 SCALE

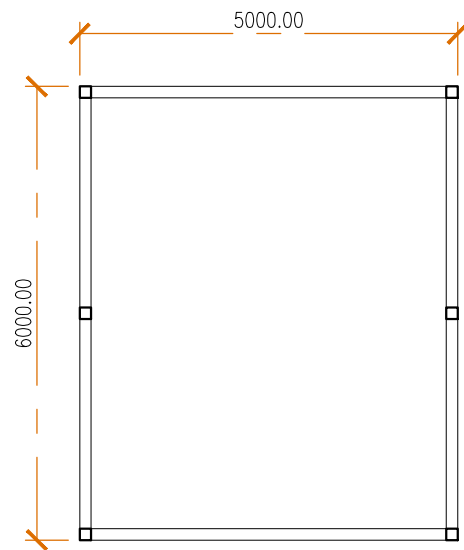

PROPOSED GROUND FLOOR PLAN  
1:100 SCALE

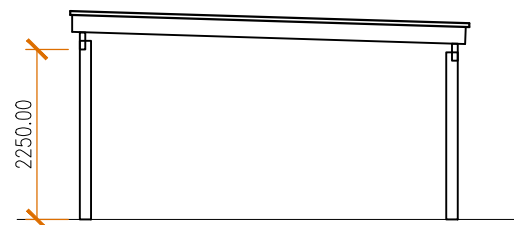

PROPOSED SECTION  
1:100 SCALE

Rev.	Date	Details
A		
JOB:		Extensions & Alterations
CLIENT:		Mr & Mrs Roberts
ADDRESS:		Lilac House, Church Lane, West Pennard, Glastonbury, Somerset, BA6 8NT
Proposed Car Port Drawing		
SCALE:		1:100 @ A3
DATE:		29 May 2023
DWG No:		1610 - 06

**MPR ARCHITECTURAL  
DESIGN LTD**  
 34 Watts Corner, Glastonbury,  
 Somerset, BA6 8FD.  
 Tel: 07766 526042  
 Email: info@mprdesigns.co.uk



The contents of this drawing are copyright.  
 Responsibility is not accepted for errors made by others in scaling  
 from this drawing. All construction information should be taken from  
 figured dimensions only. All dimensions to be checked on site.  
 Works to be carried out in accordance with bye-laws and regulations  
 of Local Authorities and Statutory Undertakers.