

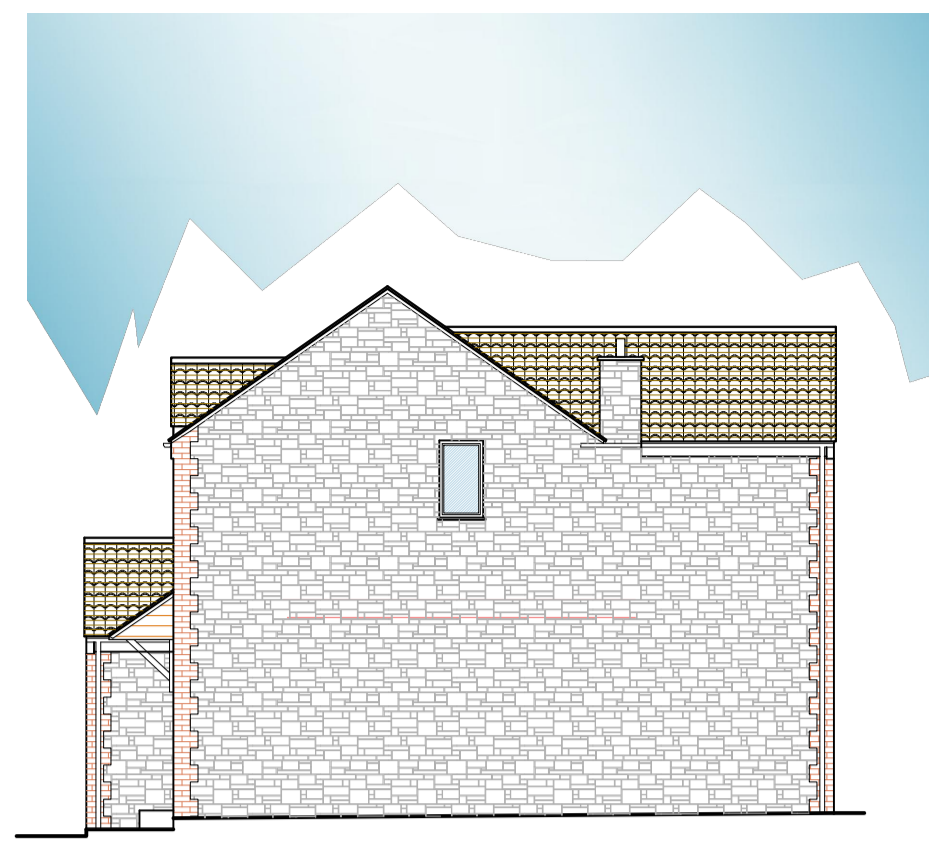

EXISTING NORTH WEST ELEVATION
1:100 SCALE



EXISTING SOUTH EAST ELEVATION
1:100 SCALE



EXISTING NORTH EAST ELEVATION
1:100 SCALE



EXISTING SOUTH WEST ELEVATION
1:100 SCALE

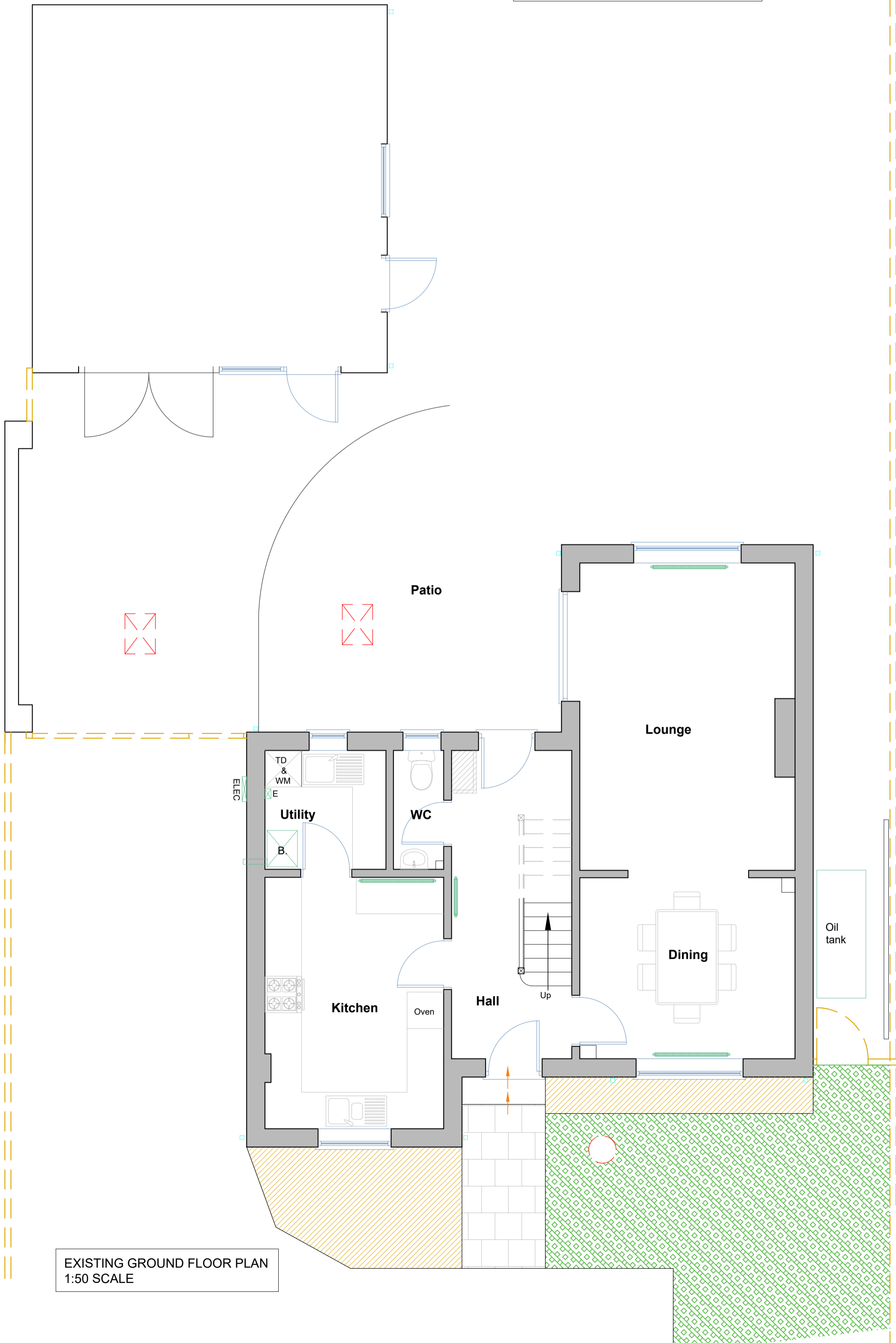

EXISTING GROUND FLOOR PLAN
1:50 SCALE

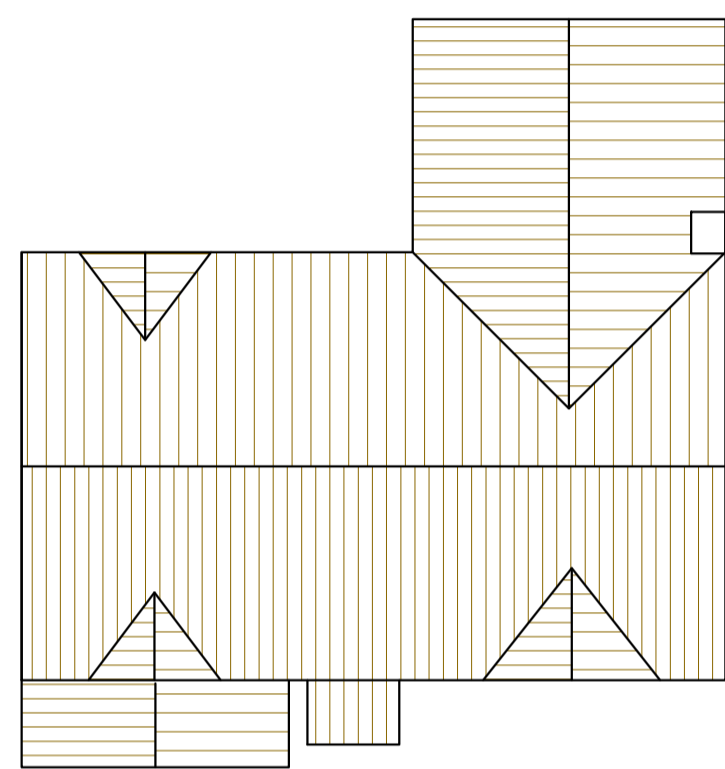

EXISTING ROOF PLAN
1:100 SCALE

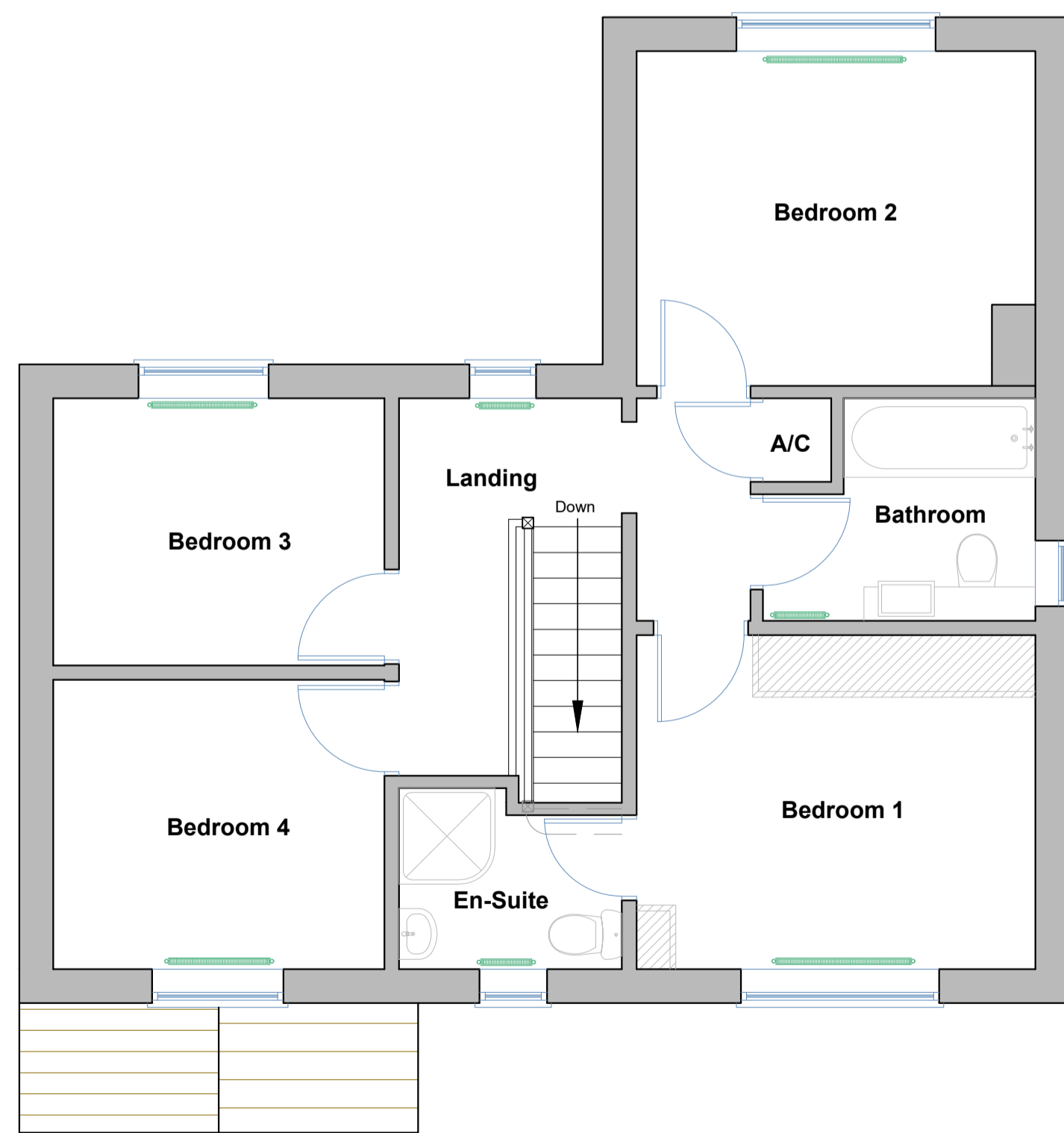

EXISTING FIRST FLOOR PLAN
1:50 SCALE



EXISTING SECTION
1:100 SCALE

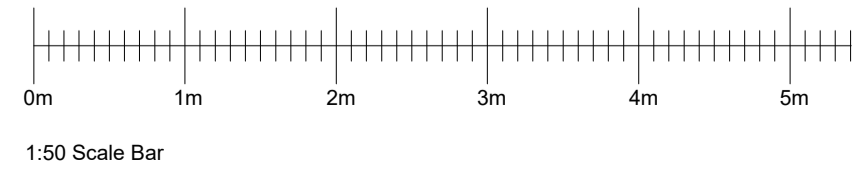
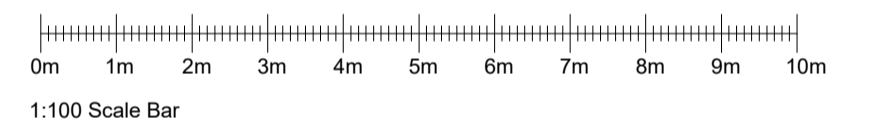

Rev.	Date	Details
A		

JOB: Extensions & Alterations

CLIENT: Mr & Mrs Roberts

ADDRESS: Lilac House, Church Lane, West Pennard, Glastonbury, Somerset, BA6 8NT

Existing House Drawing

SCALE: 1:50 & 1:100 @ A1

DATE: 29 May 2023

DWG No: 1610 - 03

MPR ARCHITECTURAL DESIGN LTD
34 Watts Corner, Glastonbury, Somerset, BA6 8FD.
Tel: 07766 526042
Email: info@mprdesigns.co.uk



The contents of this drawing are copyright. Responsibility is not accepted for errors made by others in scaling from this drawing. All construction information should be taken from figured dimensions only. All dimensions to be checked on site. Works to be carried out in accordance with bye-laws and regulations of Local Authorities and Statutory Undertakers.