

Ground Floor

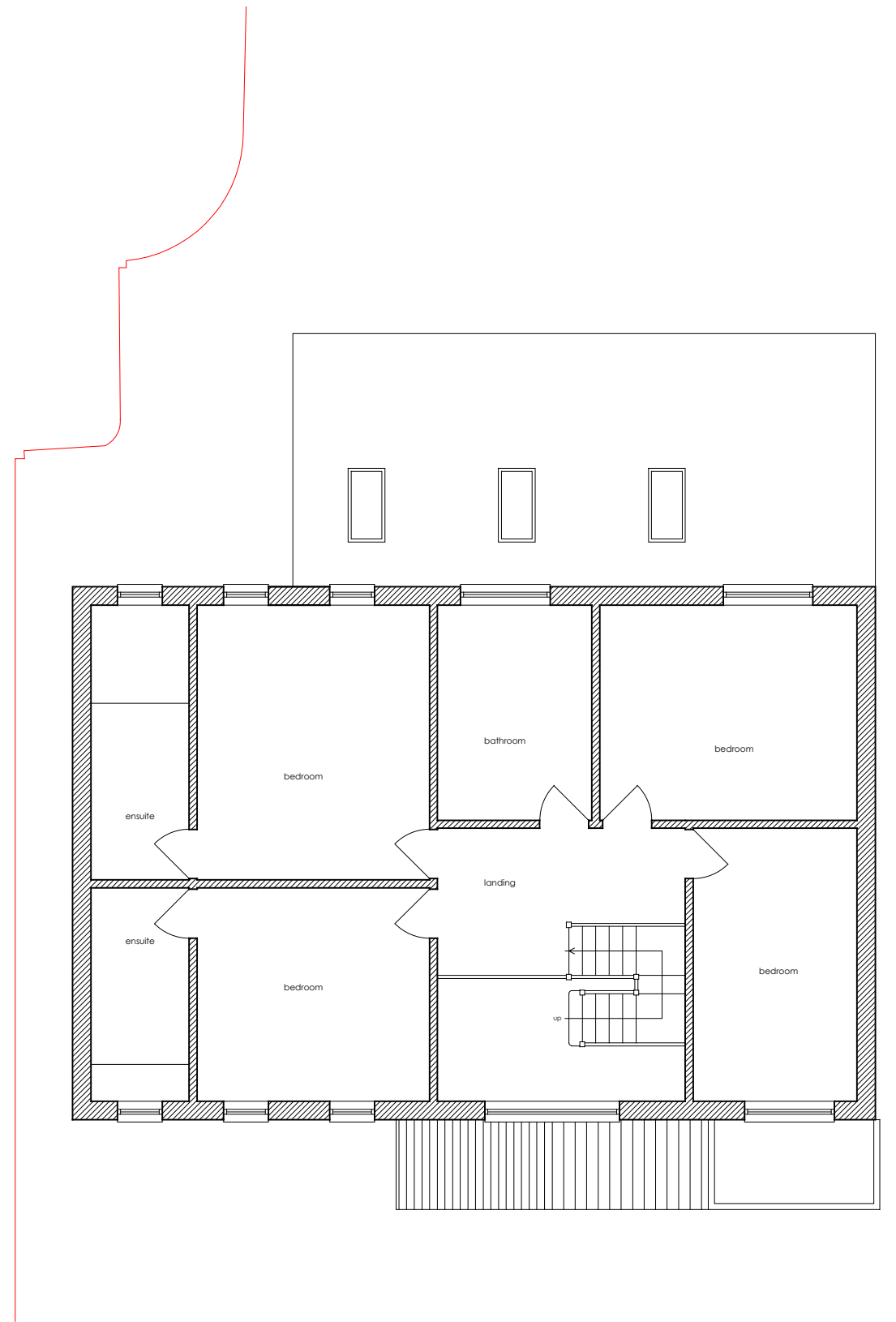

First Floor

Client: Ryan Noyes  
 Project: Replacement Dwelling  
 Appledore  
 Rays Hill  
 Horton Kirby  
 DA4 9DB

Title:  
 Proposed Floor Plans (Sheet 1 of 2)

Scale:  
 1:100 @ A3

Date:  
 April 2023

Drg. No: 22\_110 - 20

Rev:

Matt Rice-Tucker  
 Architect  
 BA (Hons) - MArch - PG Dip  
 matt.ricetucker@gmail.com

