

Do not scale from this drawing - All dimensions are to be checked on site and any discrepancies to be reported to the architect before construction commences. If in doubt ask. © This design remains the property of Brook Morton Architecture and may not be copied without written authorisation.

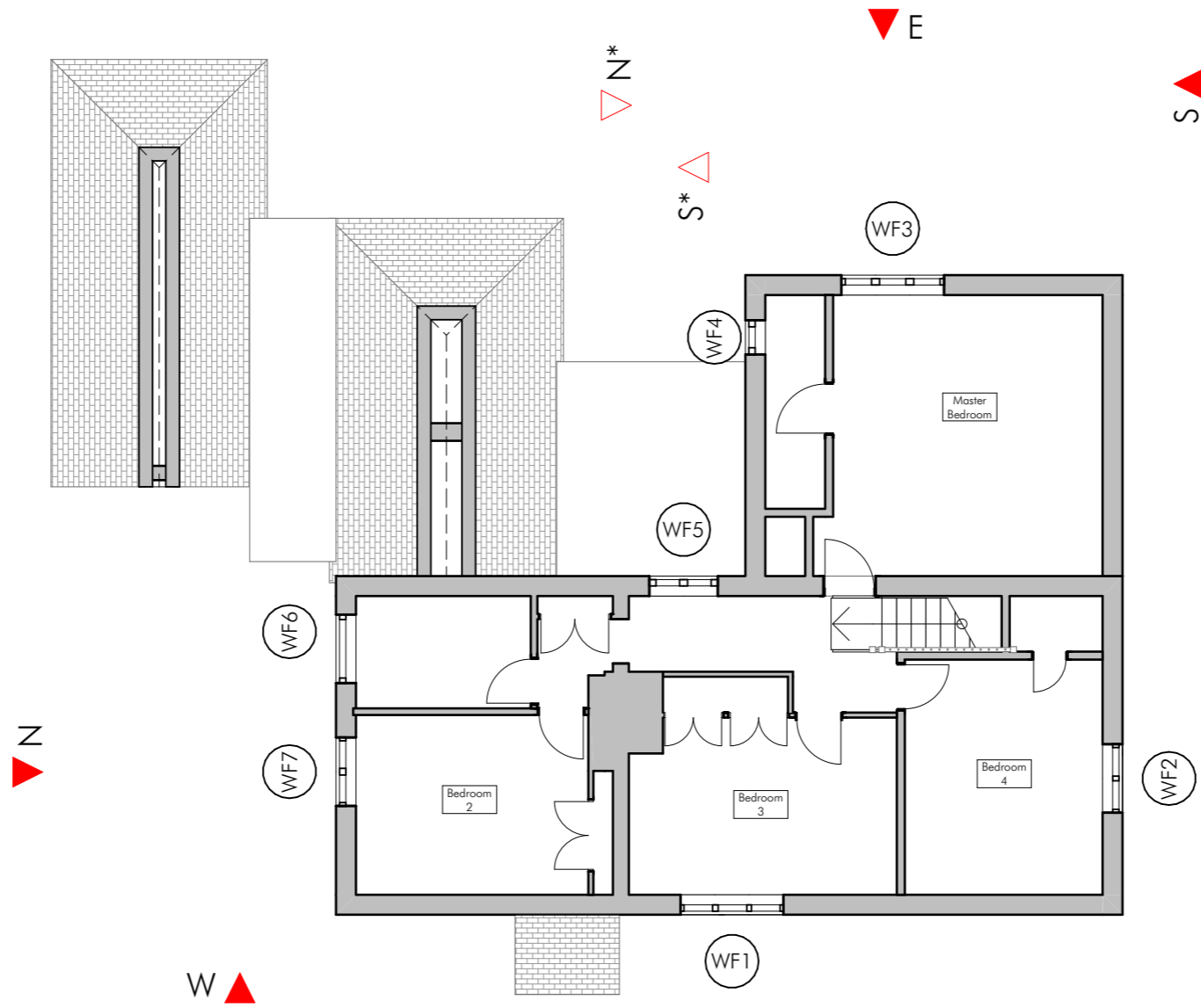
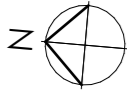
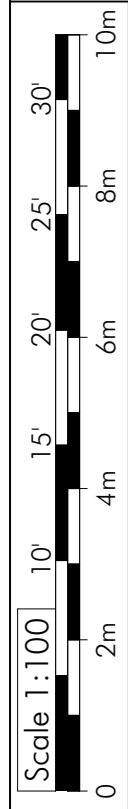

Existing First Floor Plan

1:100

 <b>BROOKMORTON</b> ARCHITECTURE	Client	Val and Wayne Coupland	Initial issue	21 <sup>st</sup> March 2023
	Project	Woodpecker Cottage, Ecchinswell RG20 4UA	Scales	1:100 at A3
29 b Stoney Lane Winchester SO22 6DP M : 07881 911806 nicholas@brookmorton.com www.brookmorton.com	Existing First Floor Plan		Drawing No.	BMA334/PL04A
			SK/PL/BR/CON	