

Generic/ Context
First Floor Plan

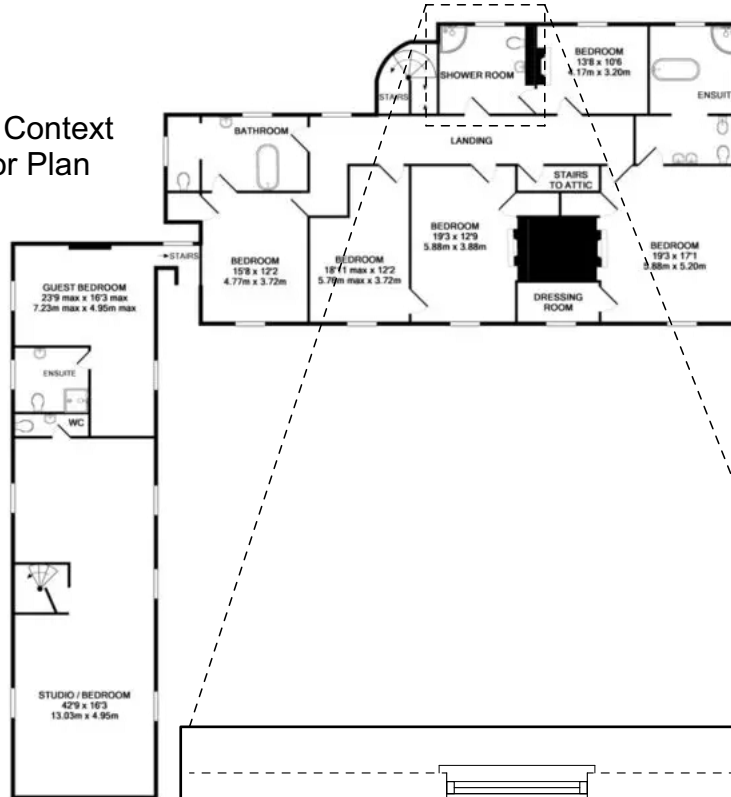

Moor Hall:
Post-flood bathroom design

Retrospective Listed Building
Consent sought for new partitions
installed as in parallel with recent
refurbishment and repair works
undertaken following a serious
internal flood in December 2022.

Shower
Room

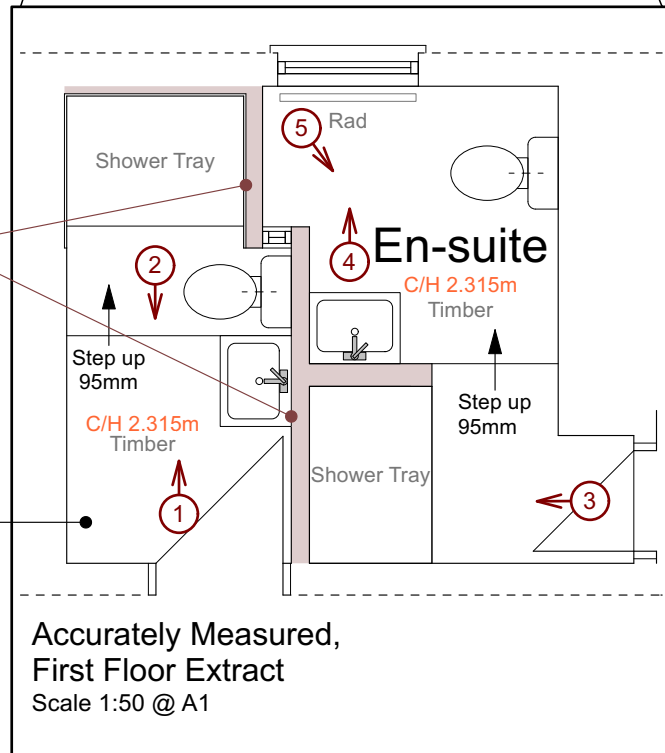

Contractor is responsible
for all setting out and must
check dimensions on site
before work is put in hand.
Written dimensions only to
be taken, this drawing
must not be scaled.
JAP Architects to be
immediately notified of
suspected omissions or
discrepancies. ©

Revisions	

J.A.P. Architects
Market Hill, Clare, Suffolk CO10 8NN
T: 01787 279490
E: enquiries@japarchitects.co.uk
W: www.japarchitects.co.uk

J.A.P. Architects
RIBA

Project Moor Hall, Stoke by Clare, CO10 8HJ			
Title Extract of First Floor Plan: Post-Flood Bathroom Design			
Scale 1:50 @ A3	Date May 2023	Revision	
Drawing No.		23023 - 03	