

This drawing remains the copyright of the Architect. The recipient scales this drawing at their own risk and the Architect cannot be held responsible for errors made whilst doing so. Dimensional discrepancies are to be brought to the attention of the Architect. All figured dimensions are to be checked on site prior to construction commencing.

Revisions:

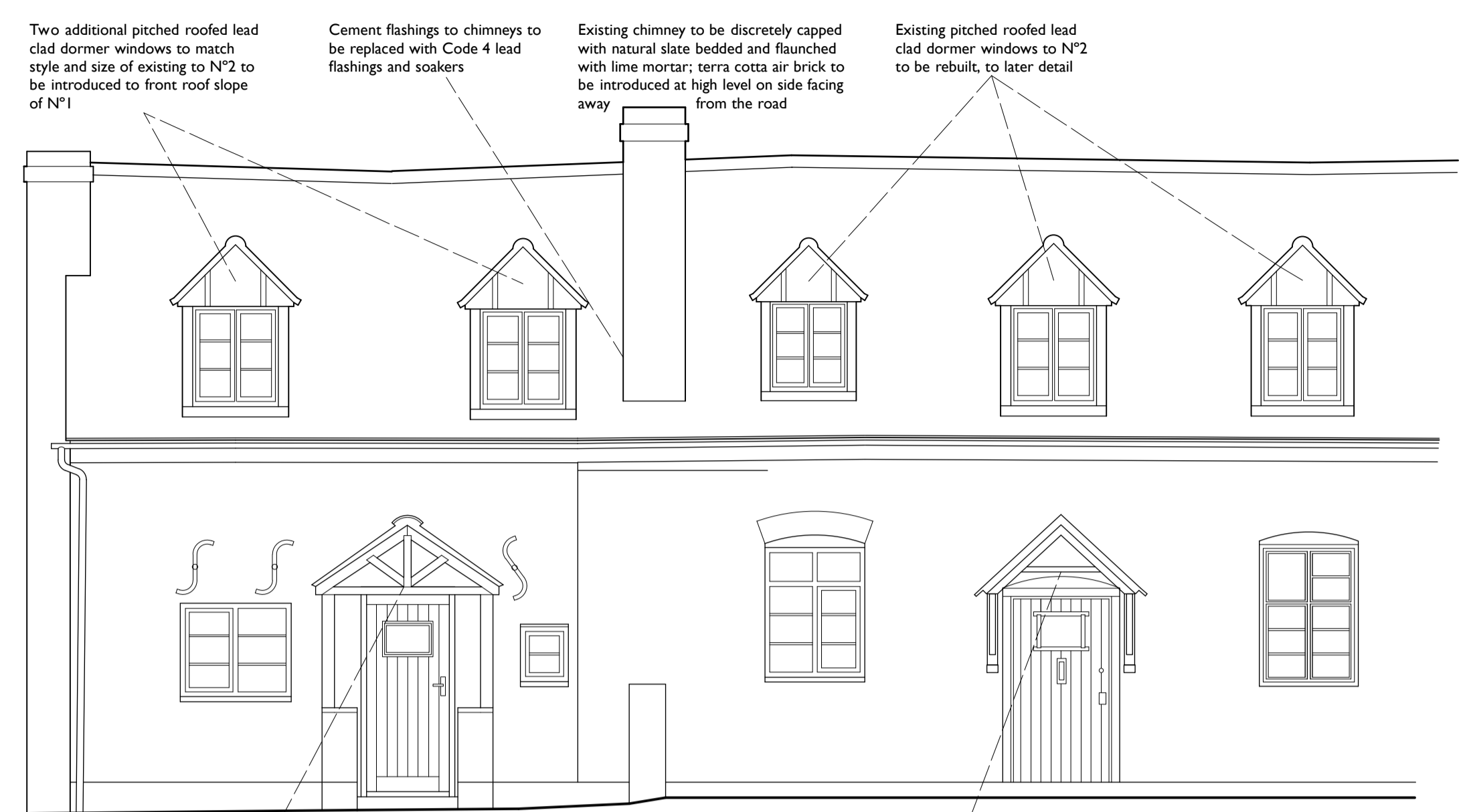

Existing porch to N°1 to be rebuilt in the form of the existing using similar materials  
**Front (south) Elevation**



**Side (west) Elevation**



**Rear (north) Elevation**

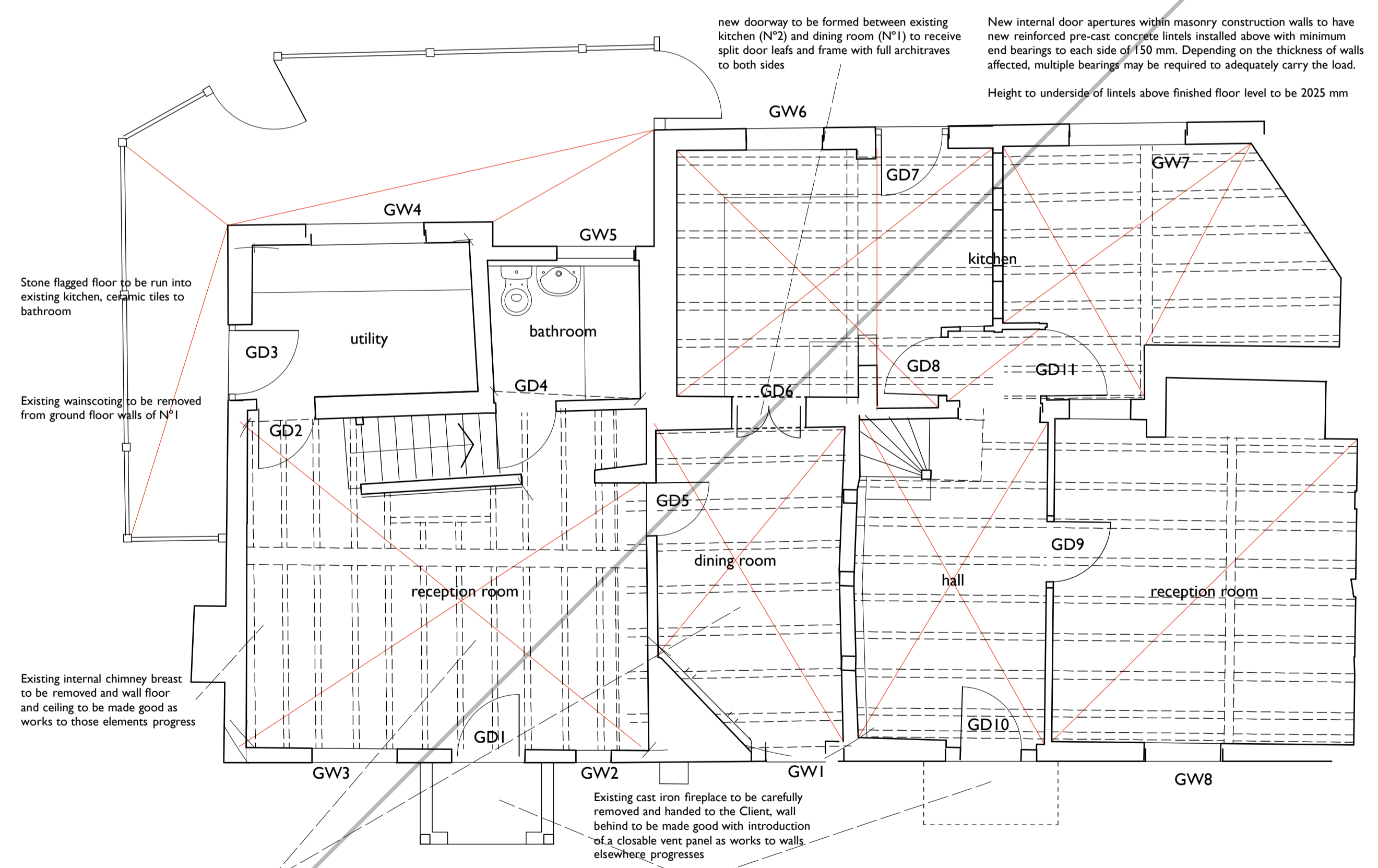

**Ground Floor Plan**

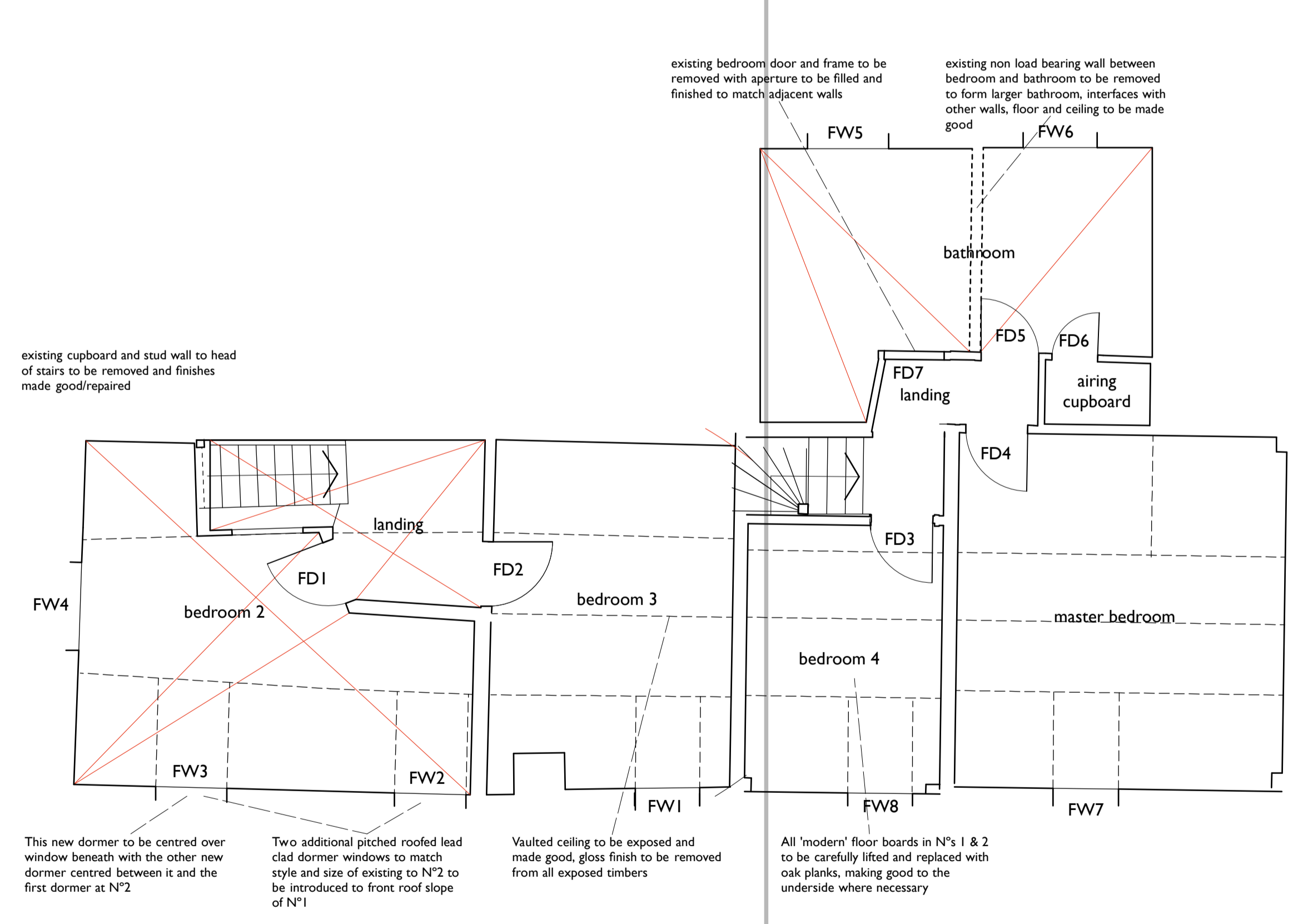

**First Floor Plan**

NB: ALL ARISING FROM DEMOLITION TO BE CAREFULLY REMOVED AND SAFELY SET ASIDE PRIOR TO BEING ASSESSED FOR REINCORPORATION INTO THE WORKS  
 PRIOR TO ANY DEMOLITIONS, THE CONTRACTOR IS TO ASSESS AND PROVE ANY LOAD BEARING CAPABILITIES OF ALL ITEMS PROPOSED TO BE REMOVED AND TO NOTIFY THE ARCHITECT OF THEIR FINDINGS SO THAT NECESSARY TEMPORARY AND PERMANENT SUPPORT SOLUTIONS CAN BE REGULARISED WHERE NECESSARY

**I & 2 Park Lane, Harvington, Worcestershire DY10 4LW**  
**Dr M Hakkak & Dr F Hall**  
**5132/03e: Proposed Plans & Elevations**  
**1:50 @ A1**

Amcanu'n Uchel Ltd. *trading as*  
 Alun R Nicholas ARB  
 Registered Architect  
 47 Clark Street  
 Stourbridge  
 West Midlands DY8 3UF  
 01364 371243  
 alun@arnicholas.info www.arnicholas.info 07770 353931