

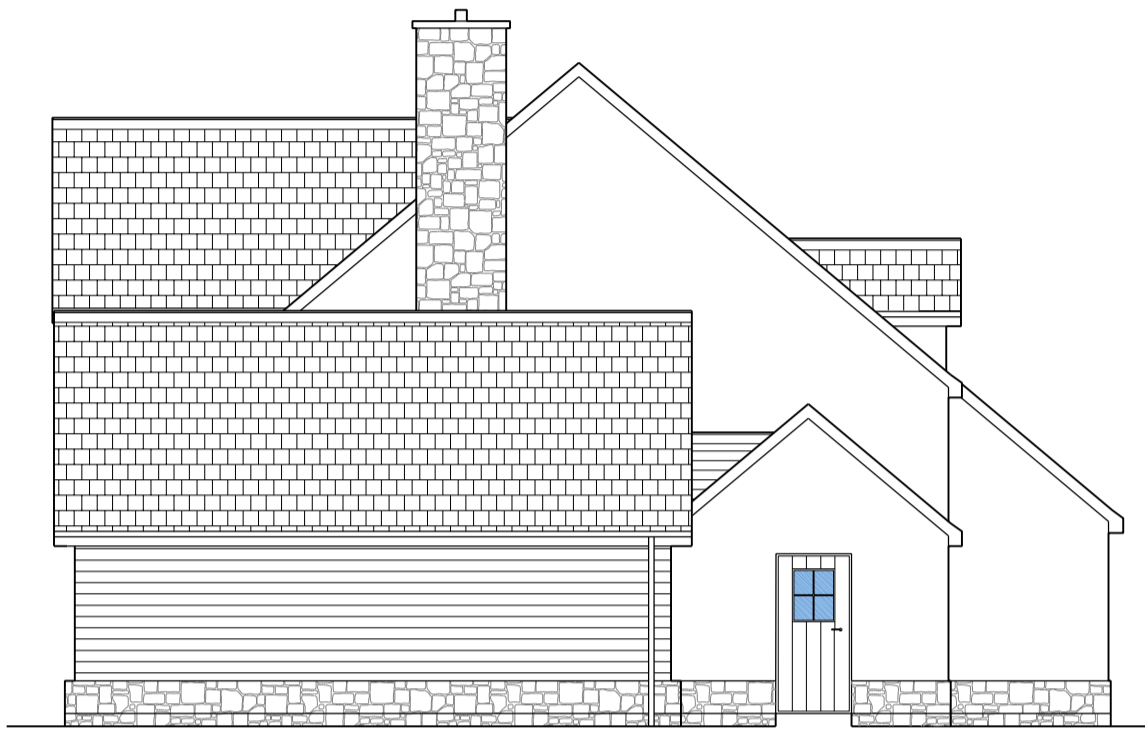

Hidden End Elevation 1:100

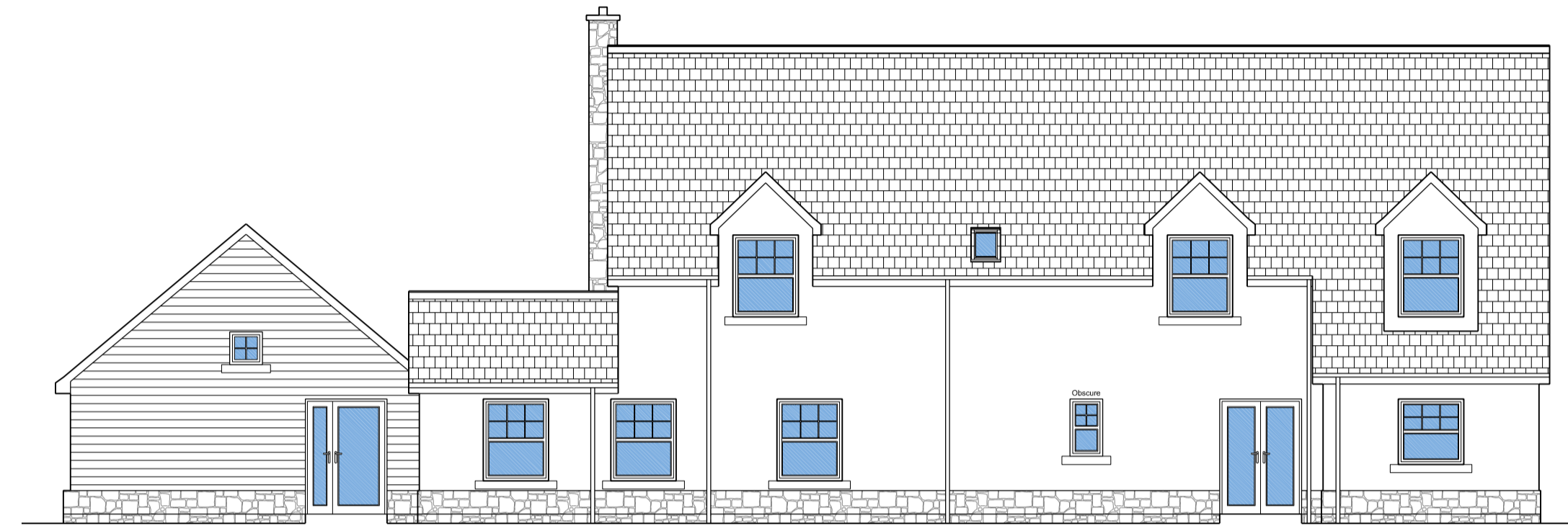

End Elevation 1:100



Rear Elevation 1:100



End Elevation 1:100



Front Elevation 1:100

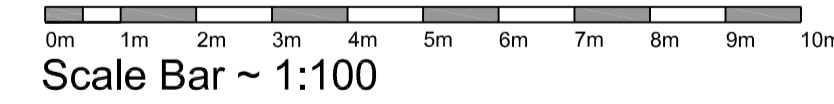

Material Finishes:
 Walls - Northumberland stone plinth with Limestone white K-Rend on blockwork.
 Roof - Redland Plain Tile - Charcoal Grey.
 Windows - White Double Glazed UPVC Sash.
 Doors - Rear door to be composite/UPVC, Front door to be timber.
 Rainwater - Black UPVC.

© Crown copyright. All rights reserved. Licence Number 100047318

PLANNING ISSUE

PROJECT
 Erection of Dormer Bungalow
FOR Paul Renshall
SITE Land south east of Batt house,
 Stocksfield, Northumberland
 NE43 7RA

POSTCODE



FLEMINGHOMES
 Station Road, Duns, Berwickshire, UK,
 TD11 3HS
 Telephone (01361) 883 785
 Fax (01361) 883 898
 Email: enquiries@fleminghomes.co.uk
 www.fleminghomes.co.uk

THIS DRAWING IS COPYRIGHT
 It is the responsibility of the customer and contractor appointed for the final design of electrical, bathroom, kitchen and utility fittings. Those indicated by Fleming Homes LTD are demonstrative for building control purpose only.
 Do not scale drawing
 Dimensioned wallplate layout plan will be provided
 Dimensions given are structural unless otherwise stated
 It is the entire responsibility of the customer to have ground conditions checked prior to start of work and have foundations designed accordingly

SCALE	DRAWN	CHECKED	PAPER	DATE
1:100	ERDS	SRH	A1	24.08.20
DATE	REVISIONS			
A 26.10.20	Material list updated			
B				
C				
D				
E				

DRAWING Ref. **9332.PL2** CONTRACT No. **1938**