

Previous Revisions

| No. | Description | Date | By |
|-----|----------------|------------|----|
| 1 | PLANNING ISSUE | 22.05.2023 | 3 |

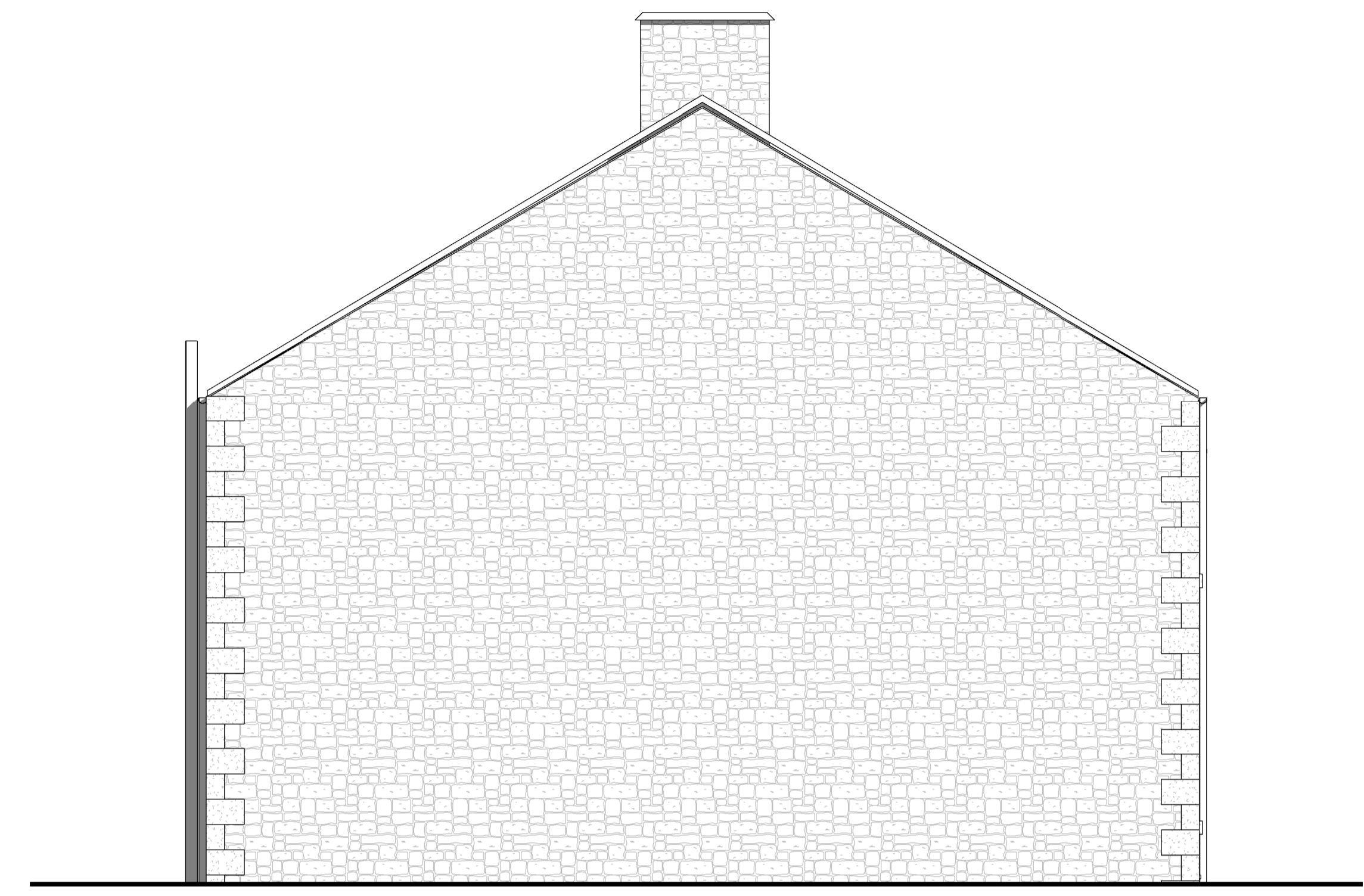

1
04.A1
PROPOSED SOUTH ELEVATION
1 : 50



3
04.A1
PROPOSED WEST ELEVATION
1 : 50

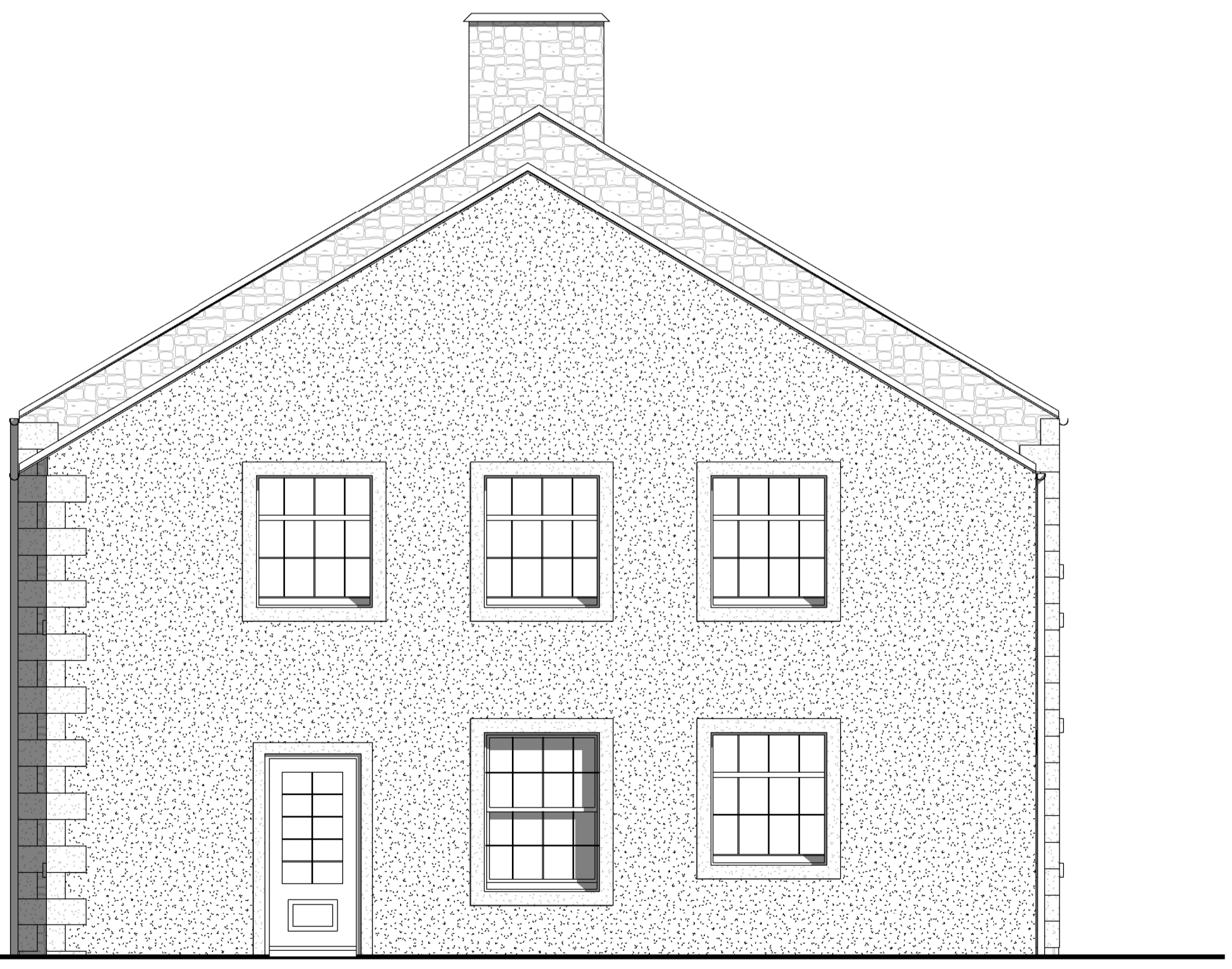

2
04.A1
PROPOSED EAST ELEVATION
1 : 50



4
04.A1
PROPOSED NORTH ELEVATION
1 : 50



square-box-architecture.co.uk

Do not scale from this drawing. Use figured dimensions only, which are displayed in millimeters unless stated otherwise. The contractor is requested to check all dimensions before work is put in hand. Any discrepancies within the drawing should be reported prior to commencement of works.

Copyright of this drawing belongs solely to Square Box Architecture Ltd. This drawing must only be used for the purpose for which it is supplied and its contents must not be reproduced for any purpose without written permission.

| | |
|-------------|------------------------------------|
| Project | HEUGH HOUSE |
| Client | JANE LEWIS - HEUGH HOUSE, NE18 0NH |
| Title | PROPOSED ELEVATIONS |
| Number | 10256 04.A1 |
| Scale | 1 : 50 at A1 |
| Revision | 1 |
| Description | PLANNING ISSUE |
| Status | PLANNING |
| Drawn | JD |
| Date | 22.05.2023 |