



# Proposed Elevations, Floor Plan & Roof Plan

**National**  
**Timber Buildings**

Scale 1:100 on A3

National Range

Name: Mr Ian Taylor

Location: Hexham

Reference: LG

Date: 18/04/2023

Author: LT

Plan Number: 1

Specification:

50x75mm Tanalised Treated  
CLS Framing at 600mm Centers

12x150mm Tanalised Treated  
Shiplap Cladding

50x125mm Tanalised Treated  
CLS Roof Purlins at 600mm  
Centers

9mm OSB Roof Lining

Black Onduline Roofing

1219mm Front Canopy

100mm Black Half Round  
Gutters and Downpipes to Front

Shiplap Clad Stable and Double  
Doors

Galvanised Steel Door Furniture

Galvanised Barred Stable  
Windows with Sliding Perspex  
Covers

Checked by:

Client Signature:

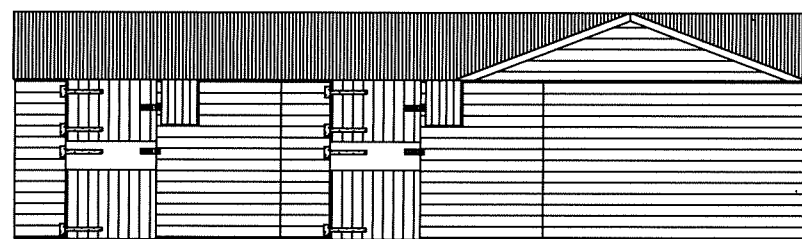
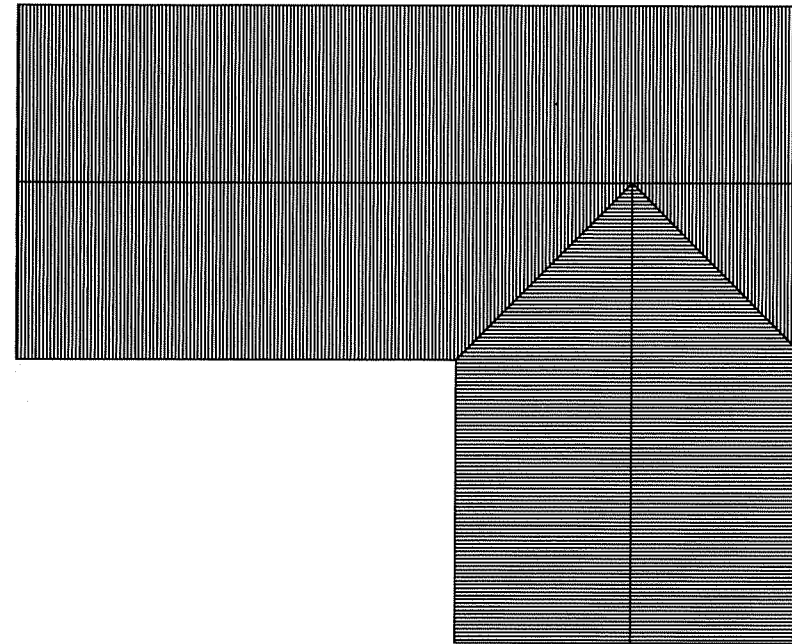
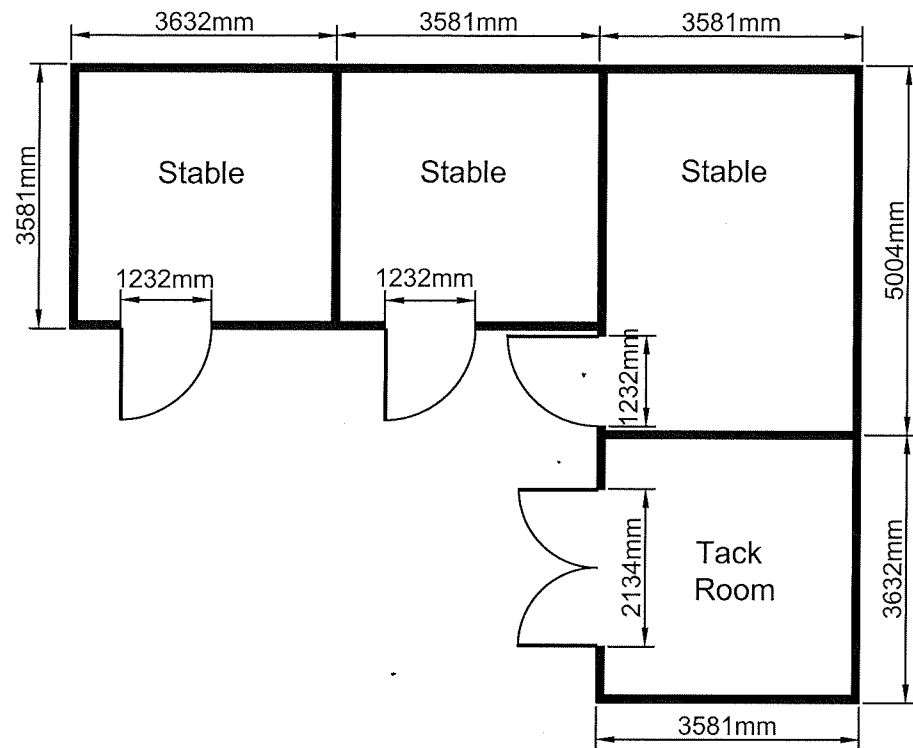

Figure 1

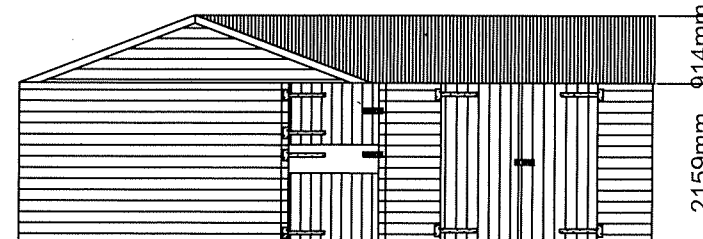

Figure 2

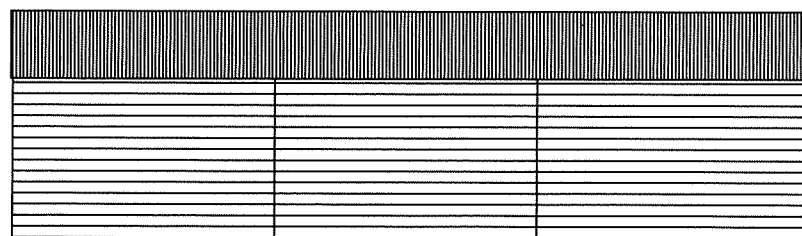

Figure 3

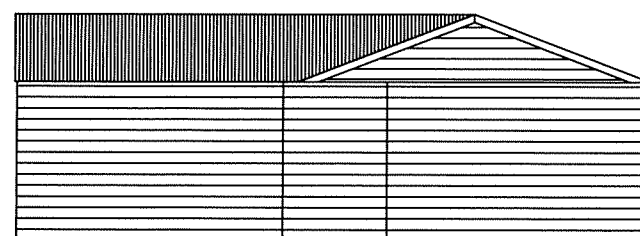

Figure 4

Scale Bar 1:100

