







KEY

-  Existing construction
-  Construction over
-  Indicative Planting
-  Site boundary
-  Clay plain tiles
-  Clay Pantiles
-  Flat roof

NOTES

1. Services and Fittings positions indicative
2. Drawings based on a survey by Cambridge Design Architects in 1980. Not measured by ACACL

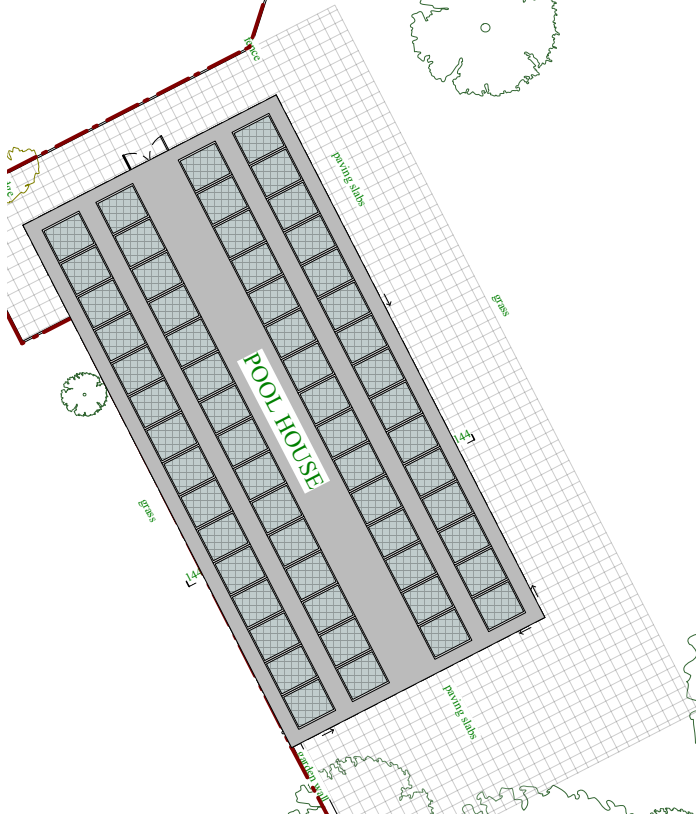
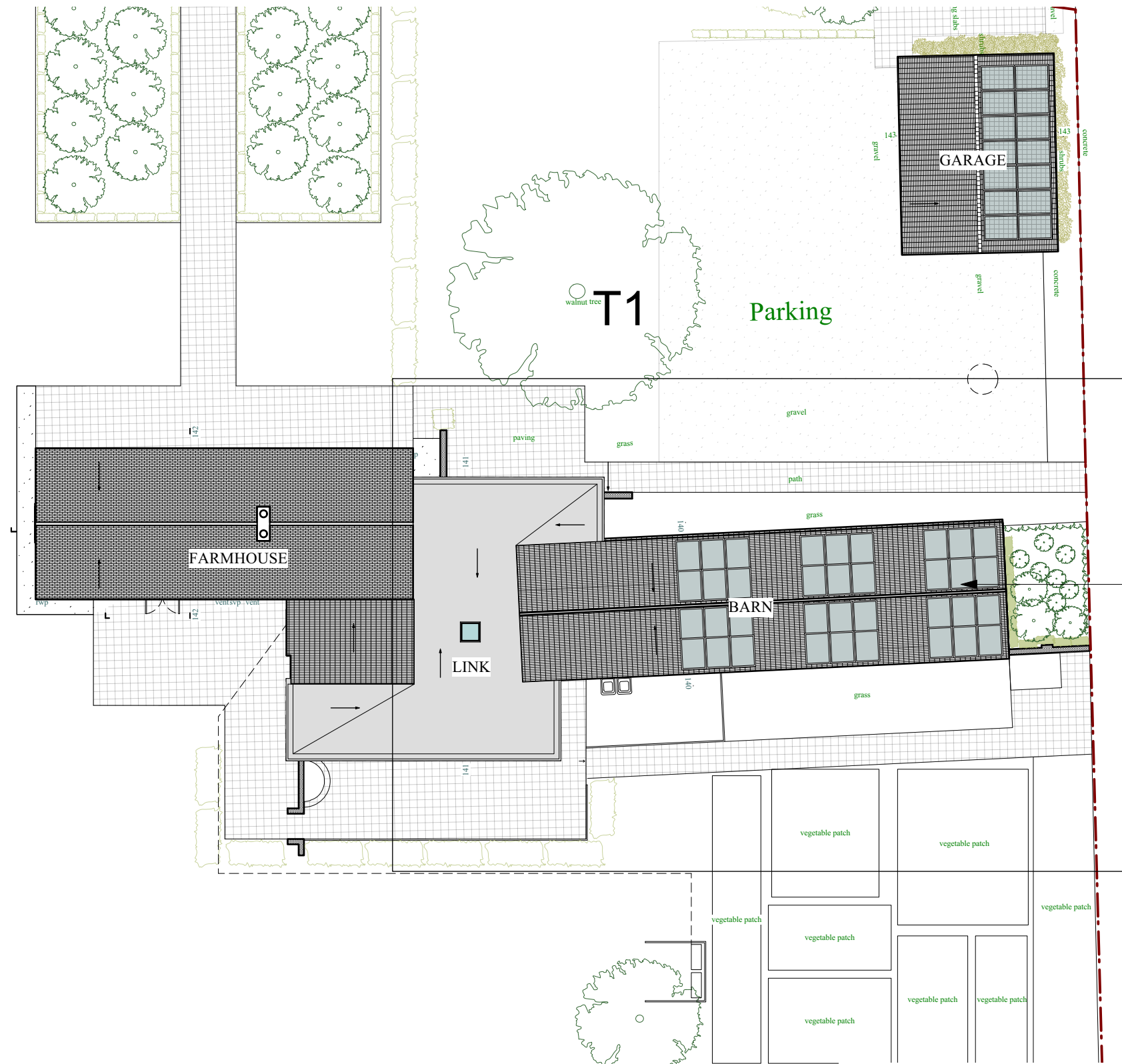

Existing Photovoltaic Panels as permitted under planning permission 22/01602/HFUL and listed building consent 22/01603/LBC

For ground floor plan, first floor plan, sections, and outbuilding drawings, see planning permission 22/01602/HFUL and listed building consent 22/01603/LBC. As the proposal for the PV panels does not change any of these drawings, they have not been included in the application information

AC ARCHITECTS CAMBRIDGE LTD
 33 - 35 VICTORIA ROAD, CAMBRIDGE CB4 3BW

ENERGY REFURBISHMENT TO HALL FARM HOUSE, GREAT ABINGTON
SITE PLAN INCLUDING GARAGE AND POOL HOUSE AS EXISTING
 21.433.01- 101 E Scale 1:200 @ A3

Rev	Description	Date
A	Preliminary	14/09/21
B	Planning Draft	14/02/22
C	Planning Issue	22/03/22
D	Planning Issue 2	25/03/22
E	Draft planning update for PV panels	22/05/22

