

Existing Photovoltaic Panels as permitted under planning permission 22/01602/HFUL and listed building consent 22/01603/LBC

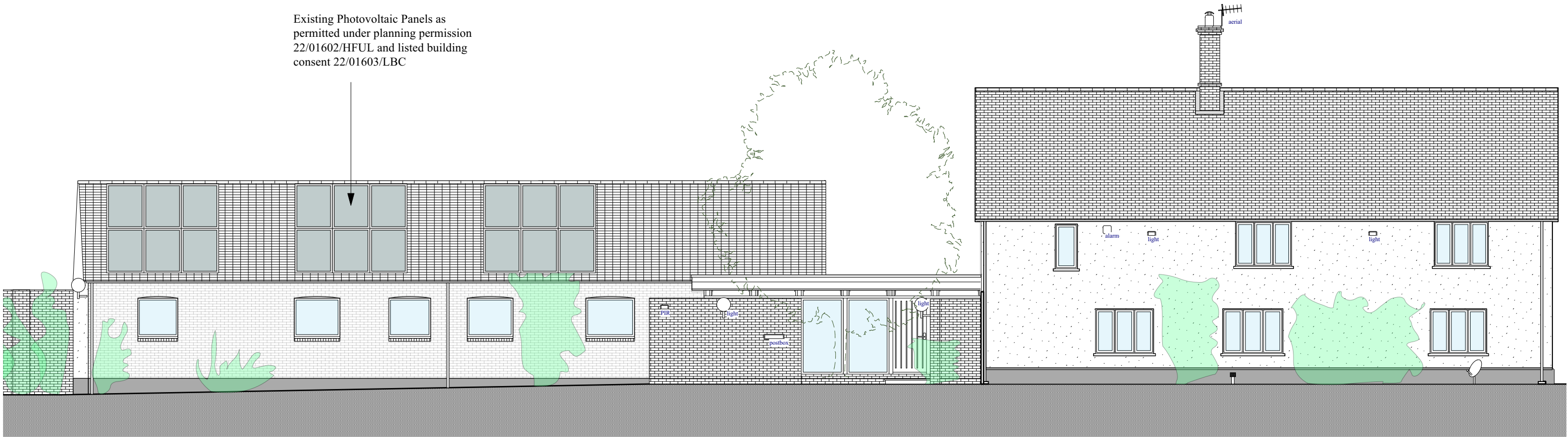

1. FRONT (EAST) ELEVATION

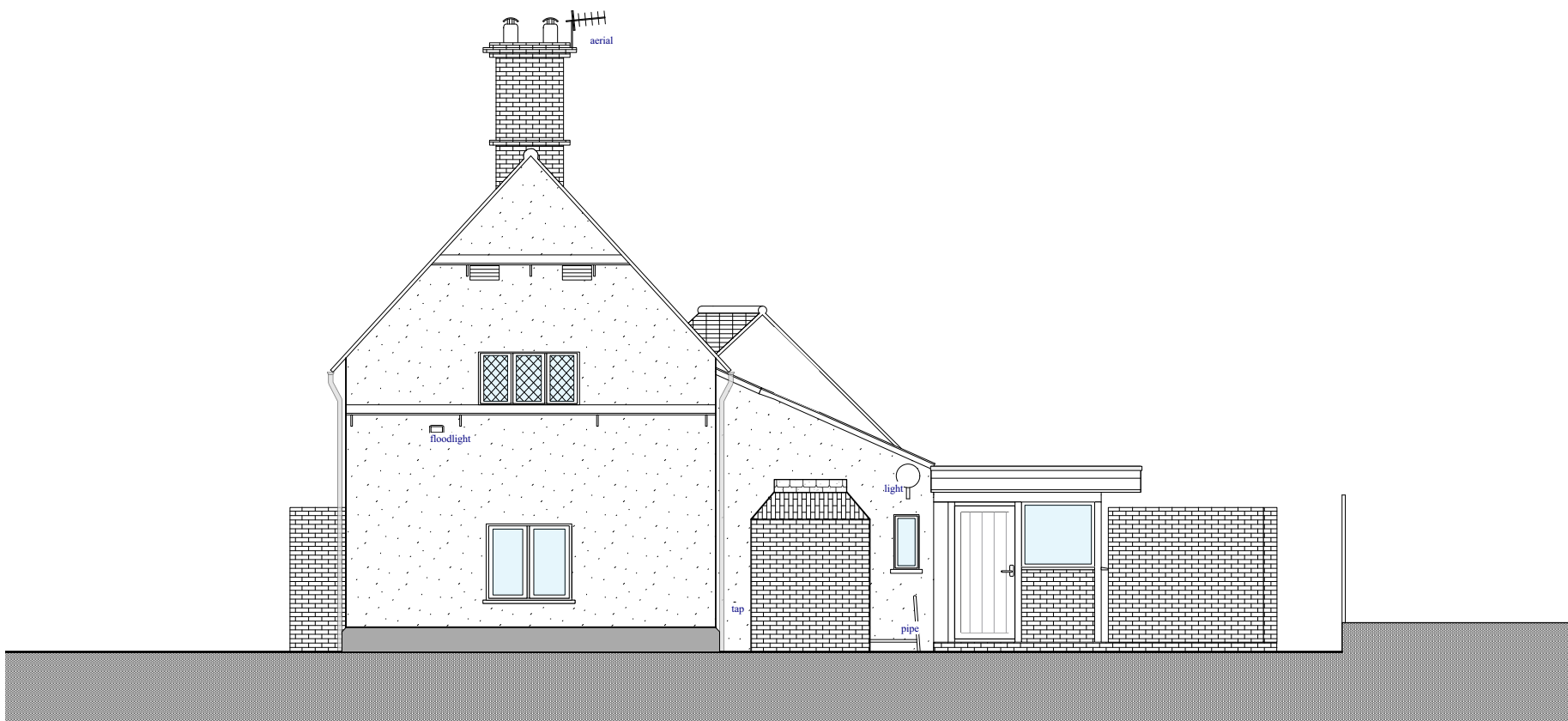

2. SIDE (NORTH) ELEVATION

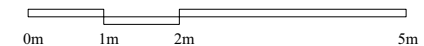

KEY:	NOTES:
Glazing	1. Levels shown indicative - ground levels not accurately surveyed 2. Drawings based on a survey by Cambridge Design Architects in 1980
Existing Construction	
Clay Pantiles	
Clay plain tiles	
Brickwork	
Timber Boarding	

AC ARCHITECTS CAMBRIDGE LTD
 33-35 VICTORIA ROAD, CAMBRIDGE CB4 3BW

ENERGY REFURBISHMENT TO HALL FARM HOUSE, GREAT ABINGTON

ELEVATIONS (FRONT AND SIDE) AS EXISTING

21.433.01-120 D

Scale 1:100 @ A3

Rev	Description	Date
A	Preliminary	14/09/21
B	Planning Draft	14/02/22
C	Planning Issue	28/03/22
D	Draft planning update for PV panels	22/05/23