

NOTES:
 1. THIS DRAWING copyright Mullins Dowse Architects Ltd. 2023
 2. THIS DRAWING is not for construction

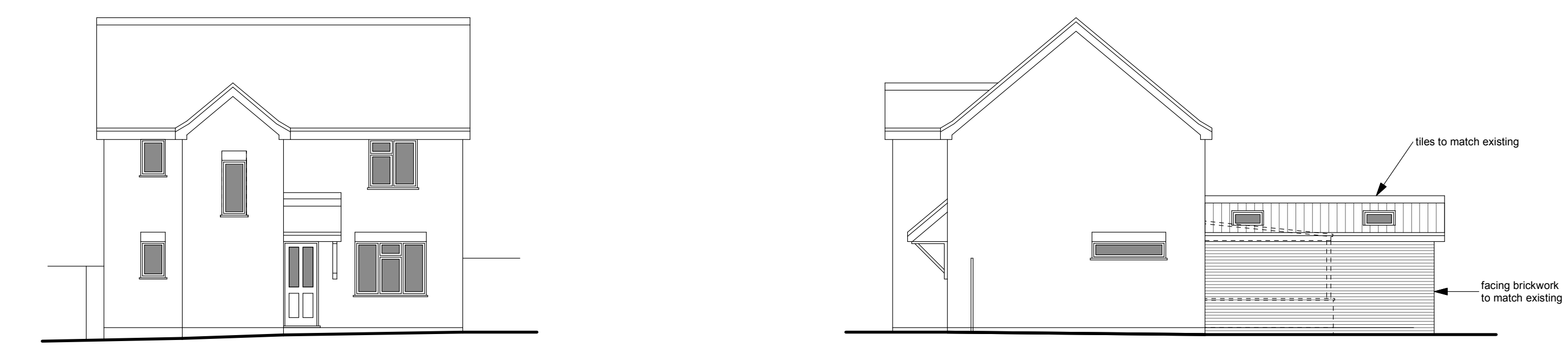

WEST ELEVATION

SOUTH ELEVATION

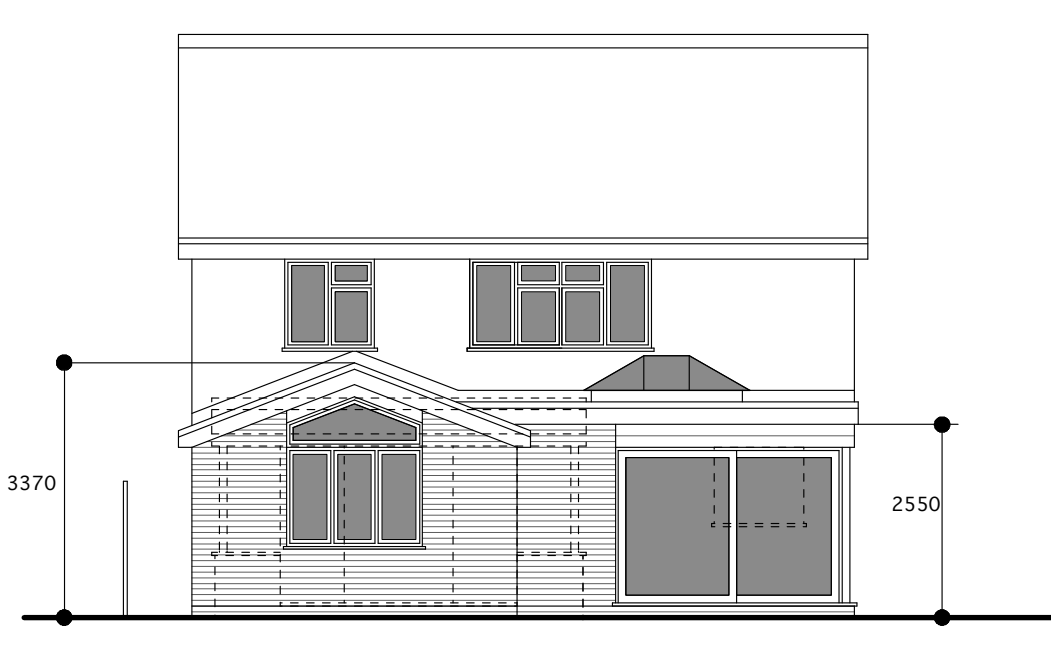

EAST ELEVATION

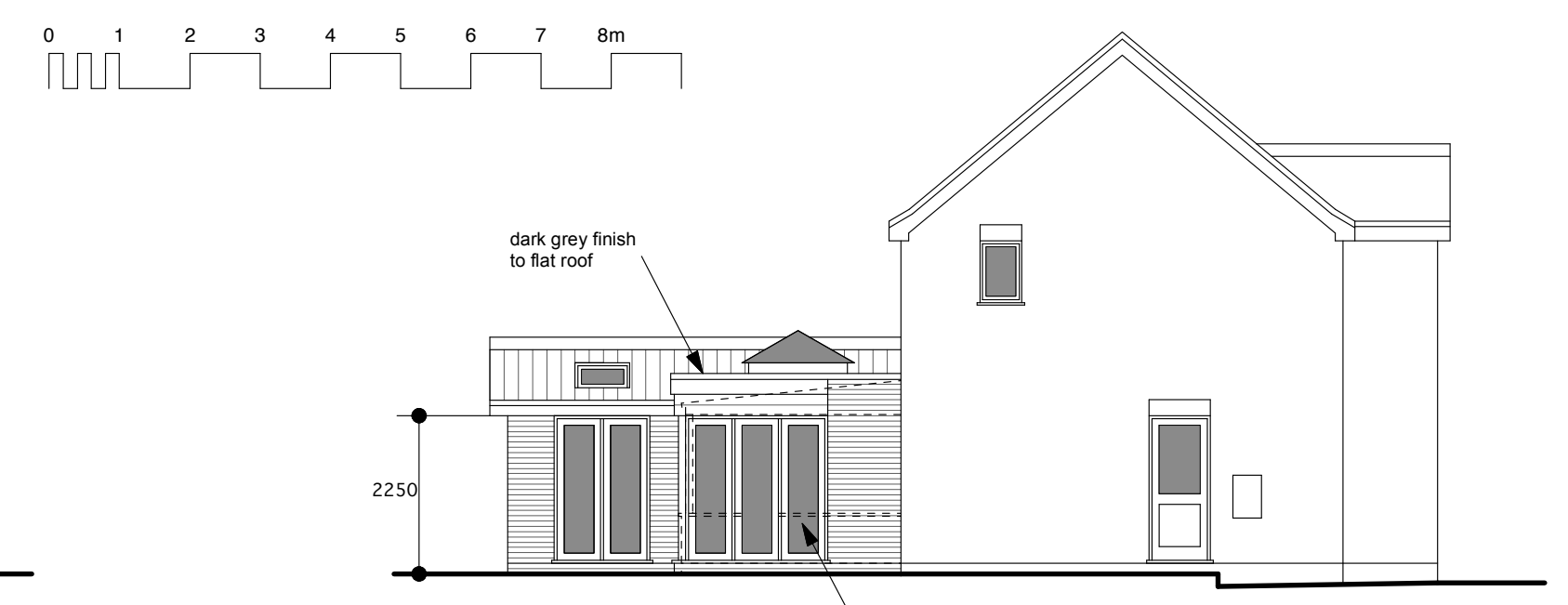

NORTH ELEVATION



1:500 SCALE BLOCK PLAN

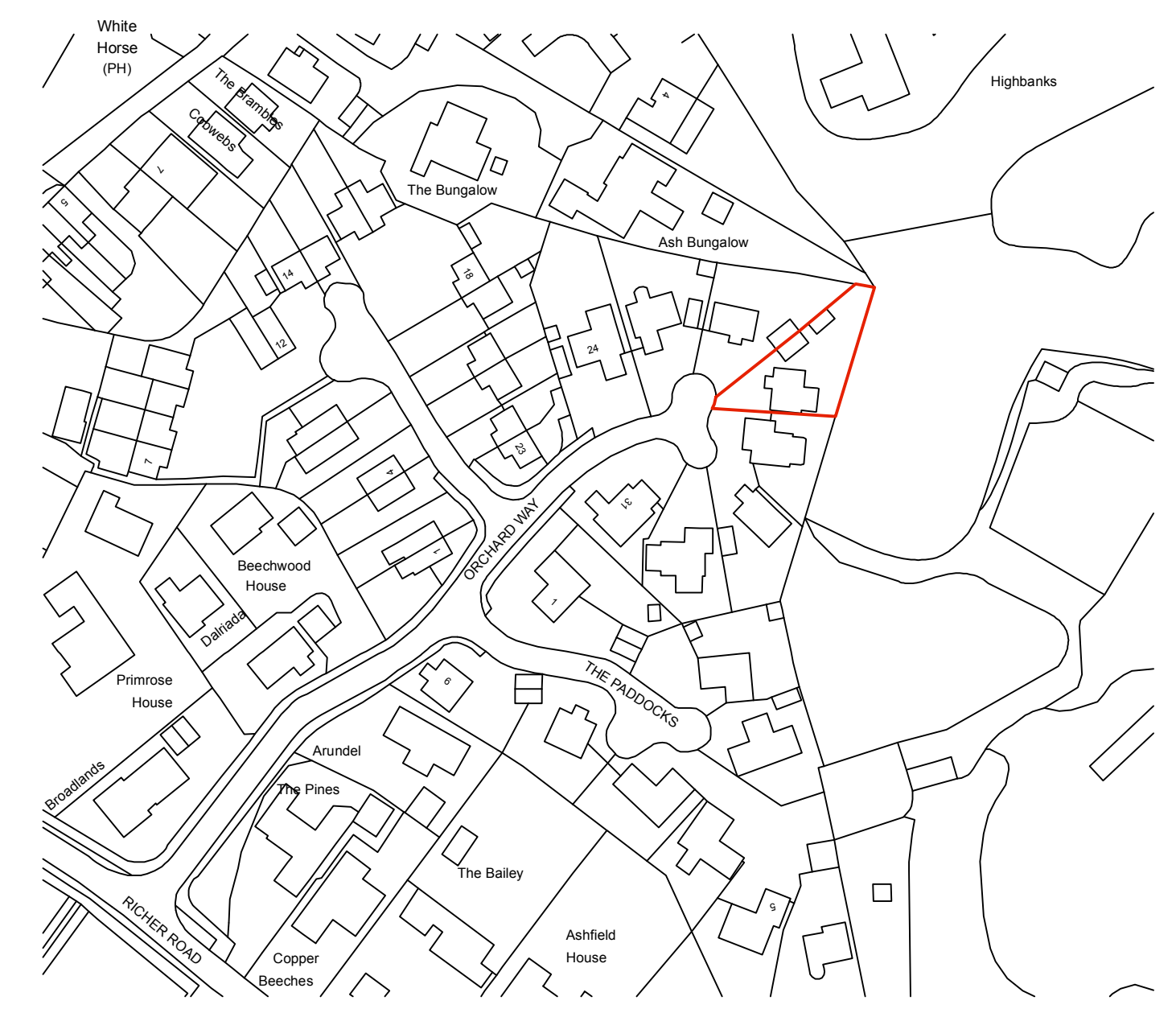

1:1250 SCALE SITE LOCATION PLAN

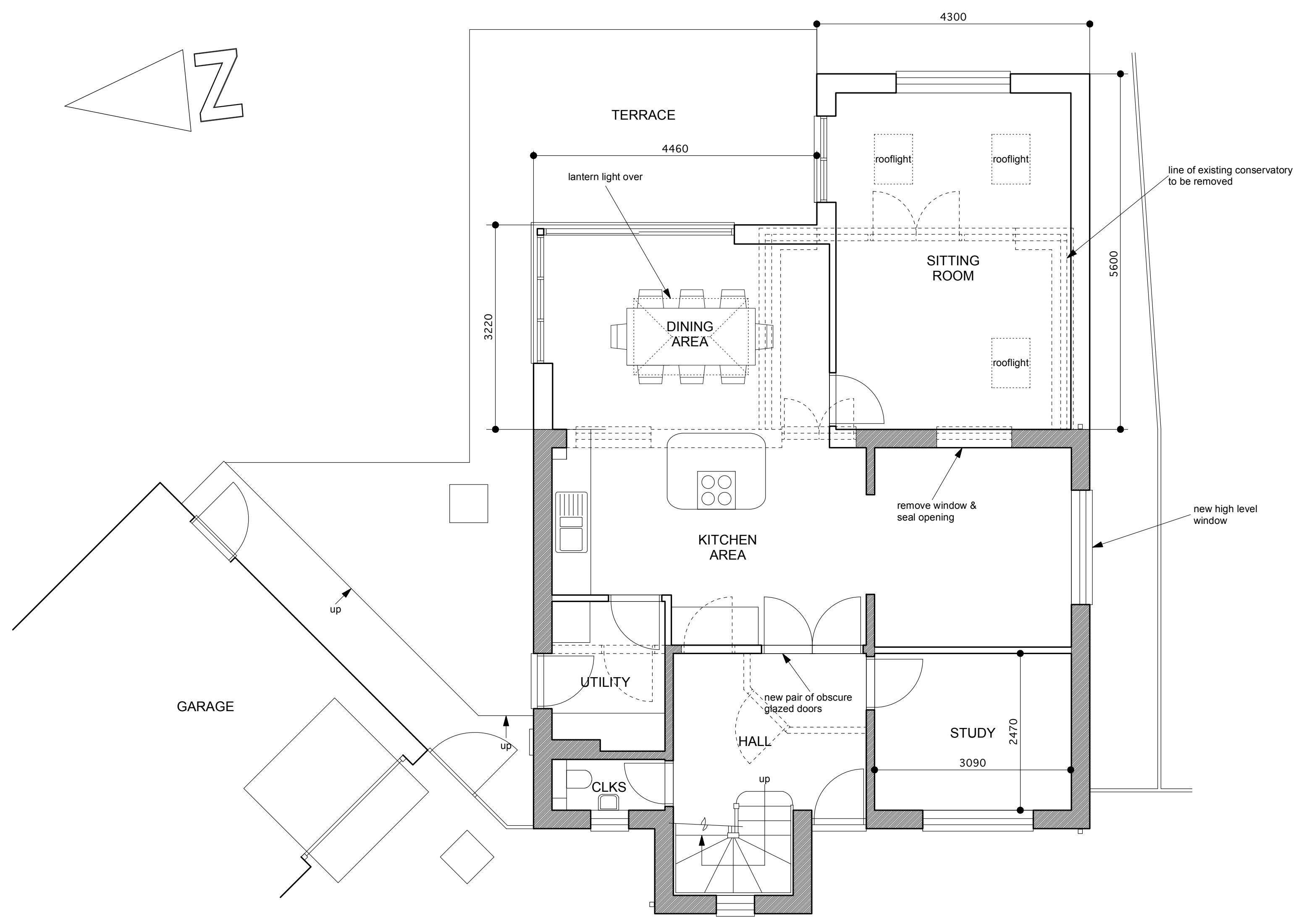

GROUND FLOOR PLAN

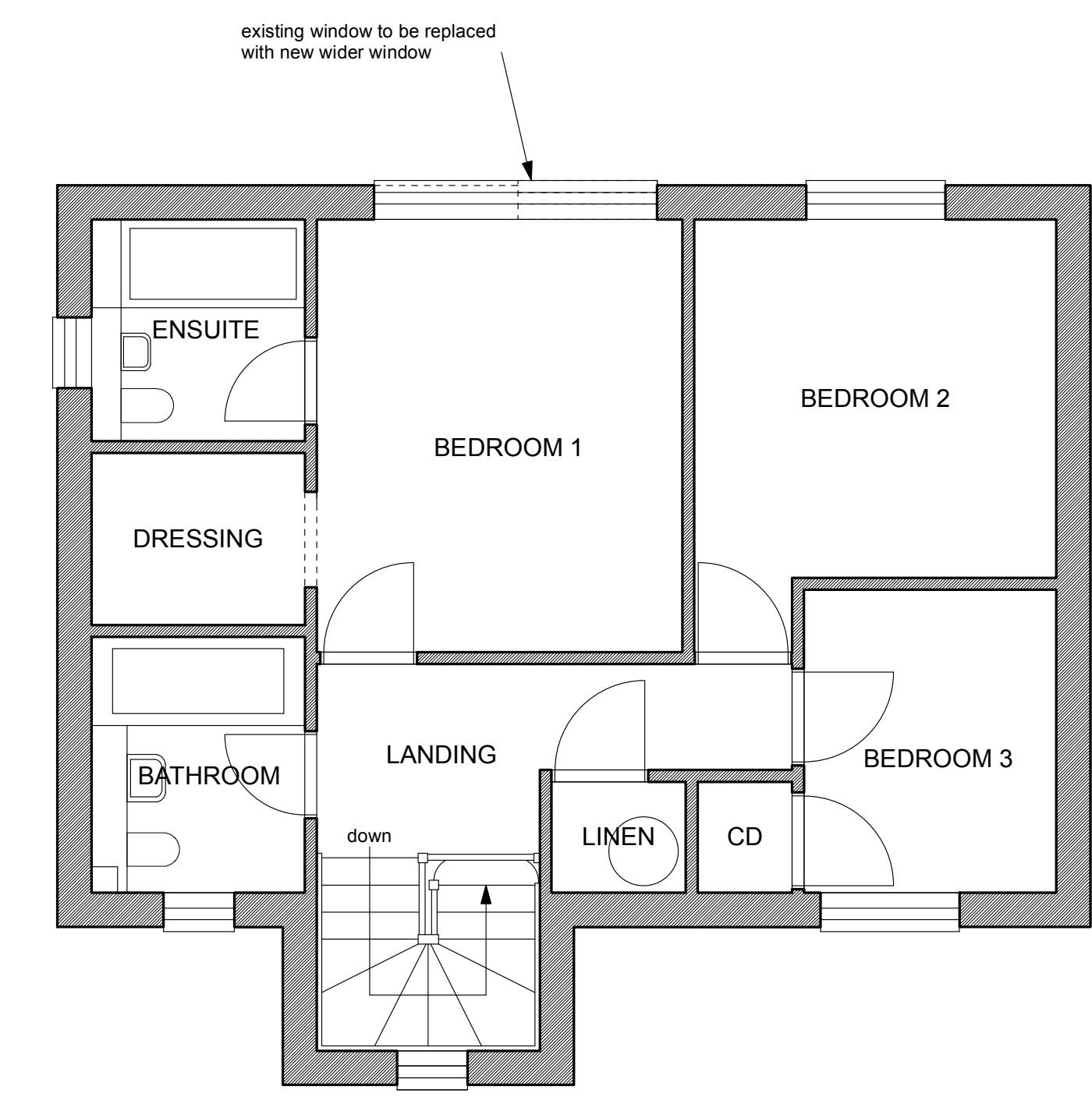

FIRST FLOOR PLAN

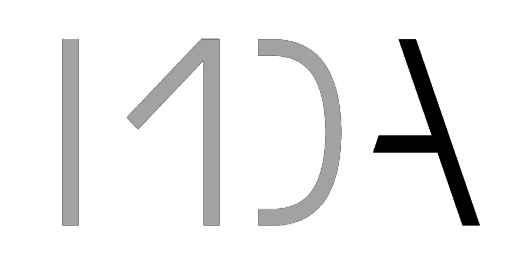

10A Quay Street, Woodbridge, Suffolk, IP12 1BX
 01394 382544
 www.mullinsdowse.co.uk

A	June 2023	Further client revs etc		
revision	date	description	drawn	checked
project				
27 Orchard Way, Badwell Ash, Stowmarket. IP31 3JL				
drawing				
Scheme Drawing Of Proposed Rear Extension Detail Plan, Elevations, Block & Site Location Plans				
date	scale	drawn	checked	
May 2023	1:50, 1:100, 1:500 & 1:1250 @ A1	AW	AW	
job ref	drawing	revision		
6427	2	A	Mullins Dowse Architects	