

FRONT ELEVATION - SOUTHWE

External materials:
 brown profiled tile roof;
 painted render walls;
 Hardie board (or similar) cladding
 to tops of gable ends;
 uPVC windows;
 painted timber front door;

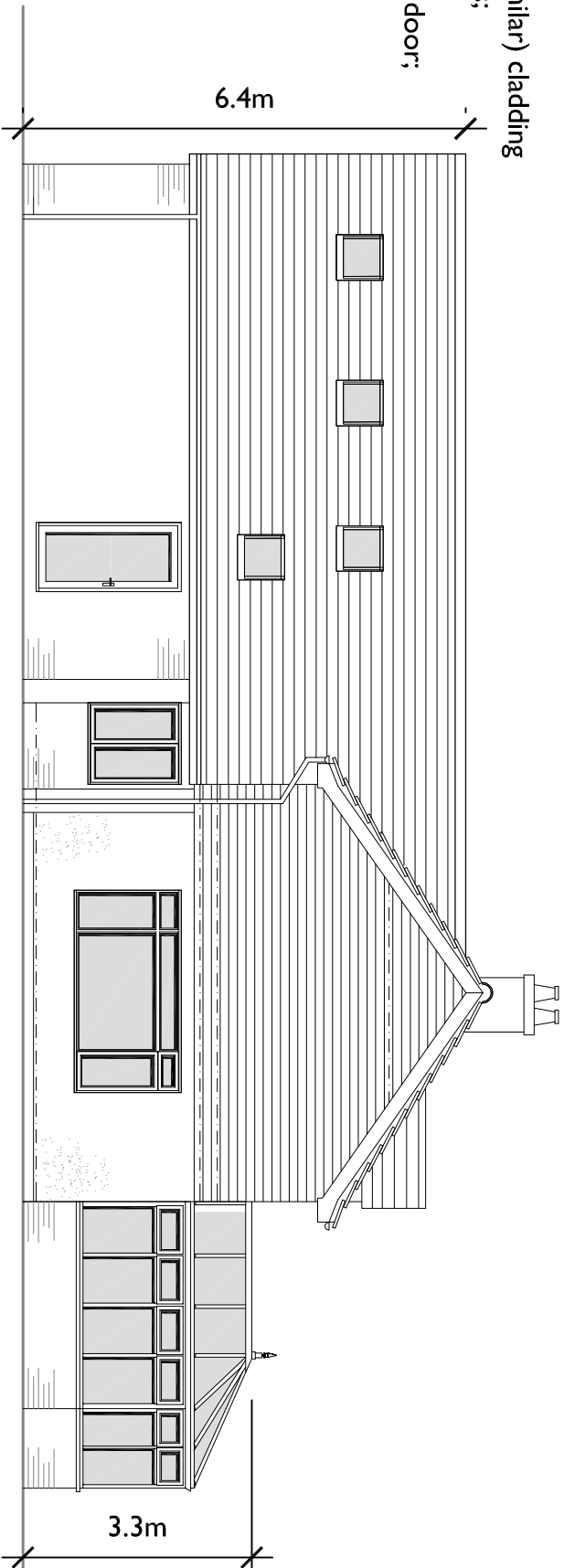

SIDE ELEVATION - SOUTHEAST

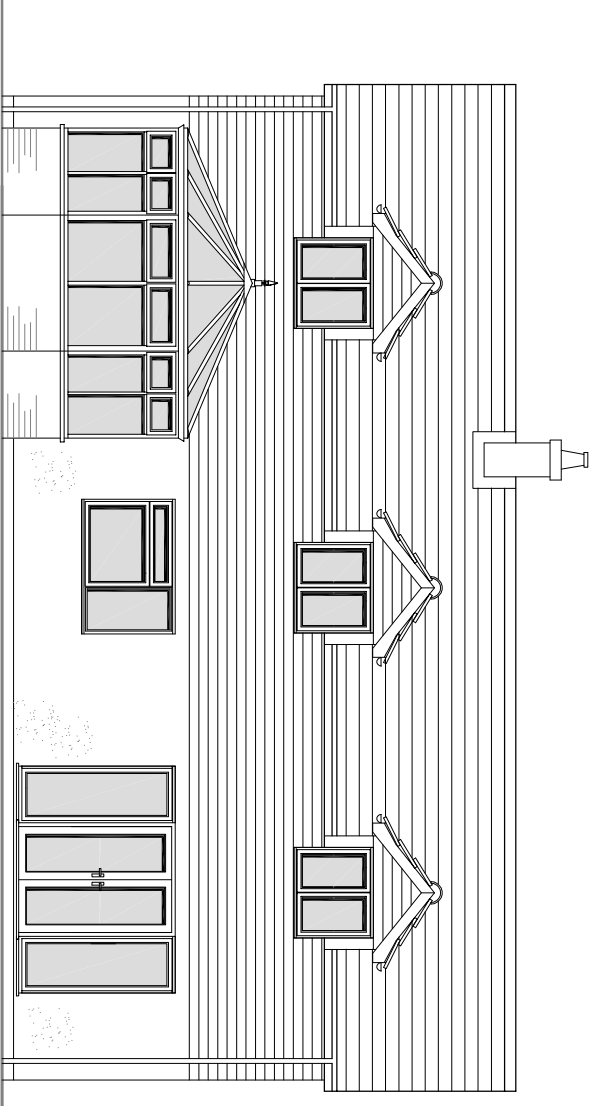

REAR ELEVATION - NORTHEAST

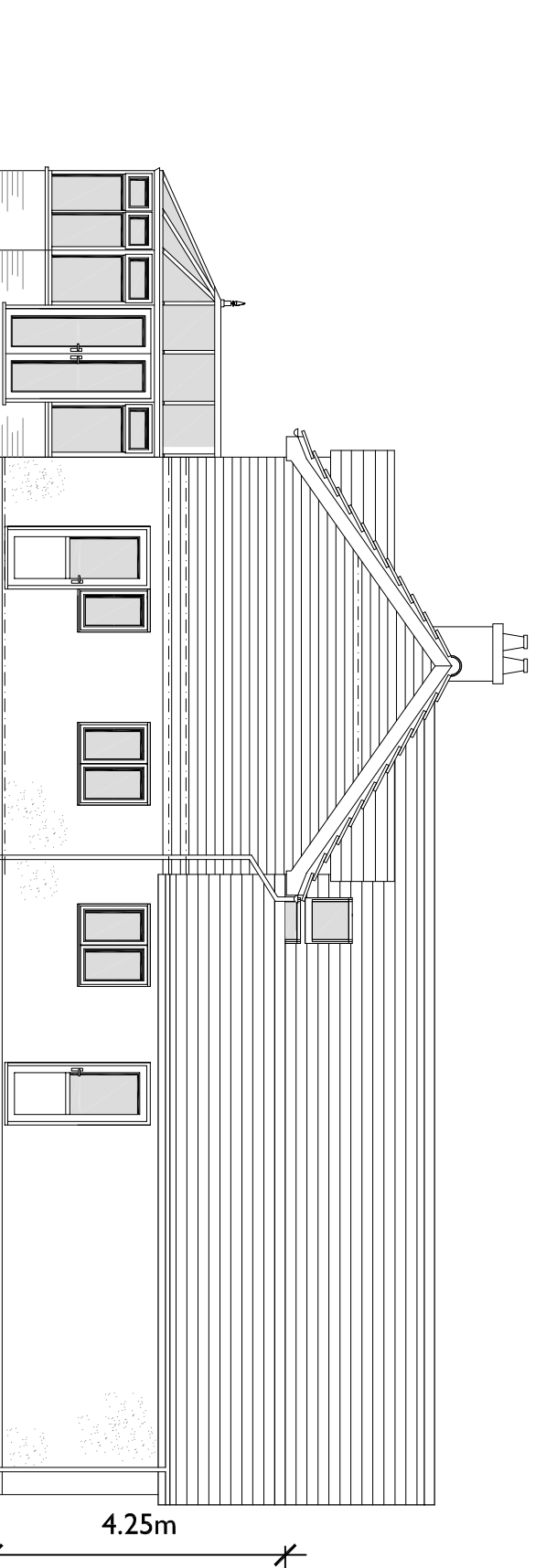

SIDE ELEVATION - NORTHWEST

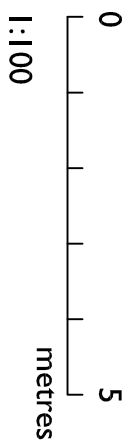

Ref. A
 Date 30.05.23

Window in Bathr'm changed to rooflight.
 External finished amended as shown.
 Revision

Do not scale from this drawing. All measurements to be checked on site. Any discrepancies, contact the issuer.

Lara Turner Architectural Services

Rose Cottage
 High Street
 Roffesden
 Bury St Edmunds
 Suffolk IP30 0RX

Lara Turner Architectural Services ©
 tel: 01 440 737428
 e-mail: enquiries@ltaarchitectural.co.uk

DETAIL: ELEVATIONS
 PROPOSED

PROJECT: EXTENSIONS & ALTERATIONS -
 LONGFIELD, WOOLPIT GREEN, IP30 9RQ

Scale: 1:100@A3

Date: January 2022

JOB No. LRRF0516

DRG No. 105A