



\*NOTE:  
ALL DIMENSIONS TO BE VERIFIED ON  
SITE BY MC.  
ANY DISCREPANCIES TO BE REPORTED  
TO DESIGNER.

New projecting sign.  
See **Detail B** for further  
details

Remove existing signage and  
replace with FATFACE letters  
to match PT01, refer to **Detail  
A** for size of letters

Repaint existing fascia  
to match RAL 5008.  
External satin finish

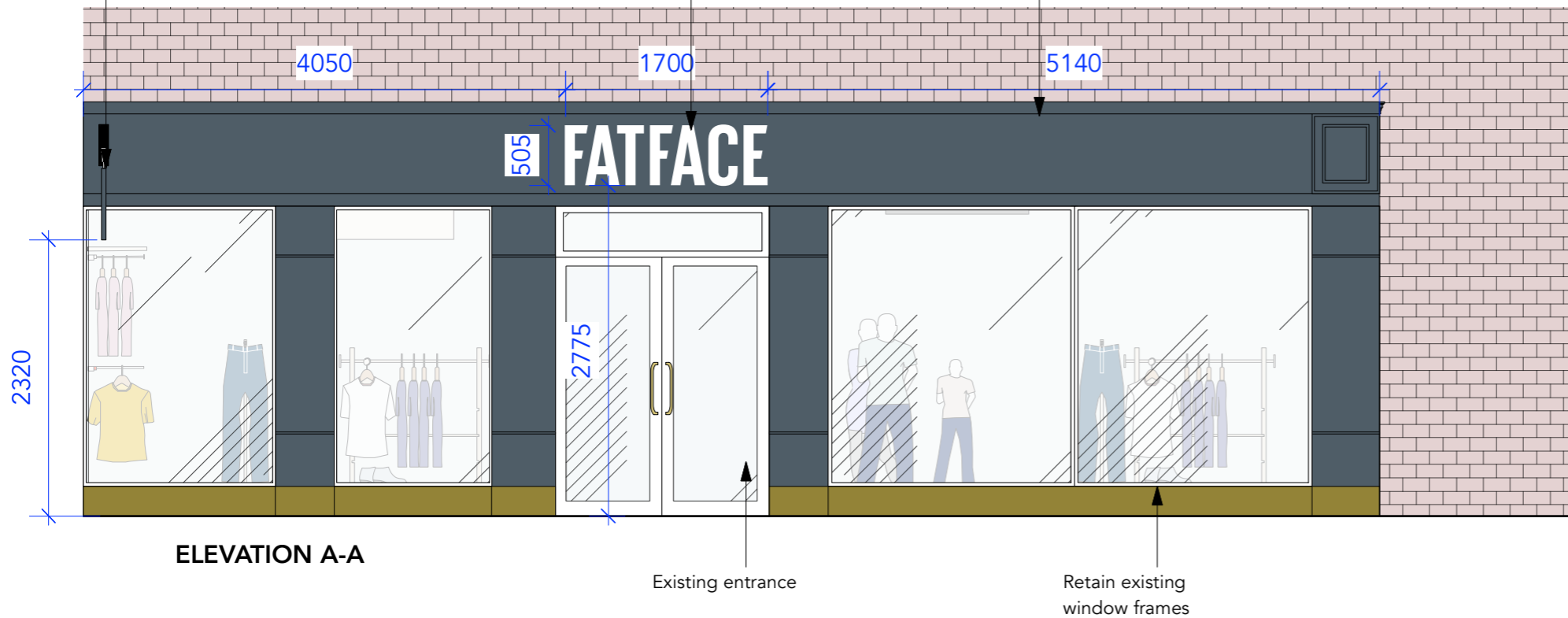

**ELEVATION A-A**

**DETAIL A - Fascia Letters**

scale :- 1:20 @A3



**Fascia letters:** to be 12mm hardwood timber with face painted to match ref: RAL 9010 and returns painted to match RAL 5008. Letters applied centrally to fascia on M4 x 50mm tapped stud (glued to timber fascia panel)

**DETAIL B - Projection Sign**

scale :- 1:10 @A3

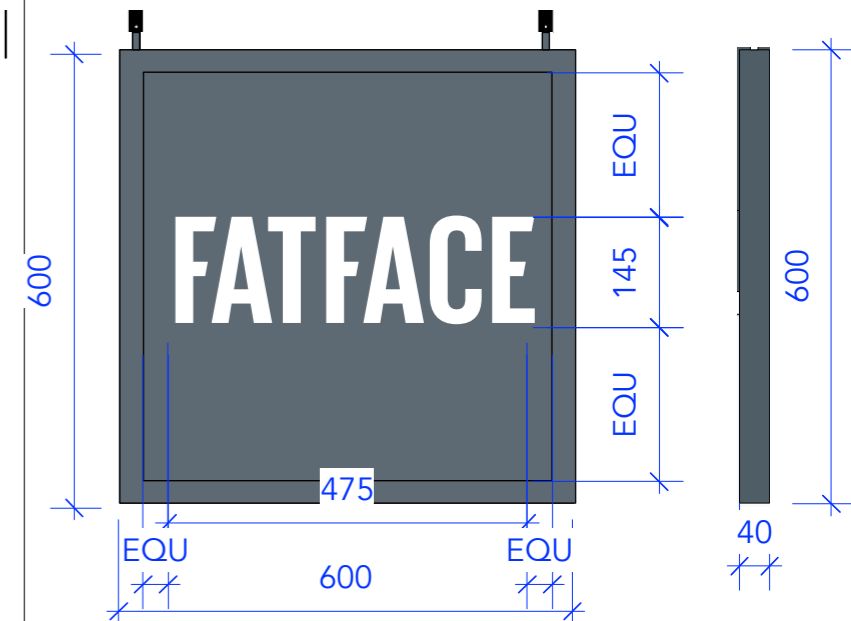

**New projecting sign:** Replace existing projecting sign with new double sided timber sign painted to match ref: RAL 5008 with stenciled logo/text finished White to match ref: RAL 9010  
New bracket: Black mid steel Heavy Duty Swing Bracket

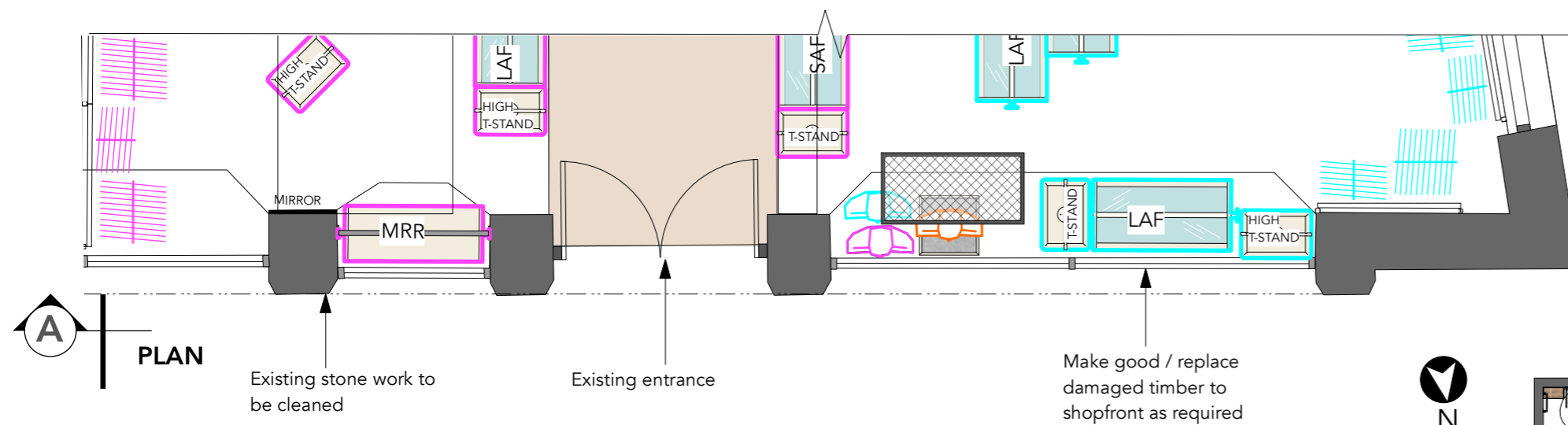

**PLAN**

**KEY PLAN**

**Colour references:**

FatFace PT01 Pointings | RAL 9010  
FatFace PT02 Sea Serpent | RAL 5008

\*NOTE:  
ALL DIMENSIONS TO BE VERIFIED ON  
SITE BY MC.  
ANY DISCREPANCIES TO BE REPORTED  
TO DESIGNER.



SCALE: 1:25@A1 / 1:50@A3

DRAWN BY:	CHECKED BY:	DRAWN DATE:	REVISION DATE:	DRAWING TITLE:
LMH	LA	05.04.2023	12.05.2023	PROPOSED FRONT EXTERNAL ELEVATION

DRAWING NO: 23.0157.01-2A

REV: A	DESCRIPTION: Projecting sign on side elevation omitted. North icon and scale bar added	BY: SMR	DATE: 12.05.23
STORE ADDRESS: 72 Bondgate Within Alnwick NE66 1HZ			