

all external walls are constructed from coursed squared natural stone, with natural stone quoins, unless otherwise stated.  
 all roof slopes are covered with Cotswold natural stone tiles laid in traditional diminishing courses unless otherwise stated.

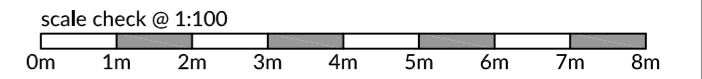

NOTES:  
 1) This drawing remains the copyright of Goldings and may not be reproduced or copied without prior written consent.

2) For planning application purposes all dimensions can be scaled from this drawing.

3) All dimensions for building work and built in items to be checked on site and not scaled from this drawing.

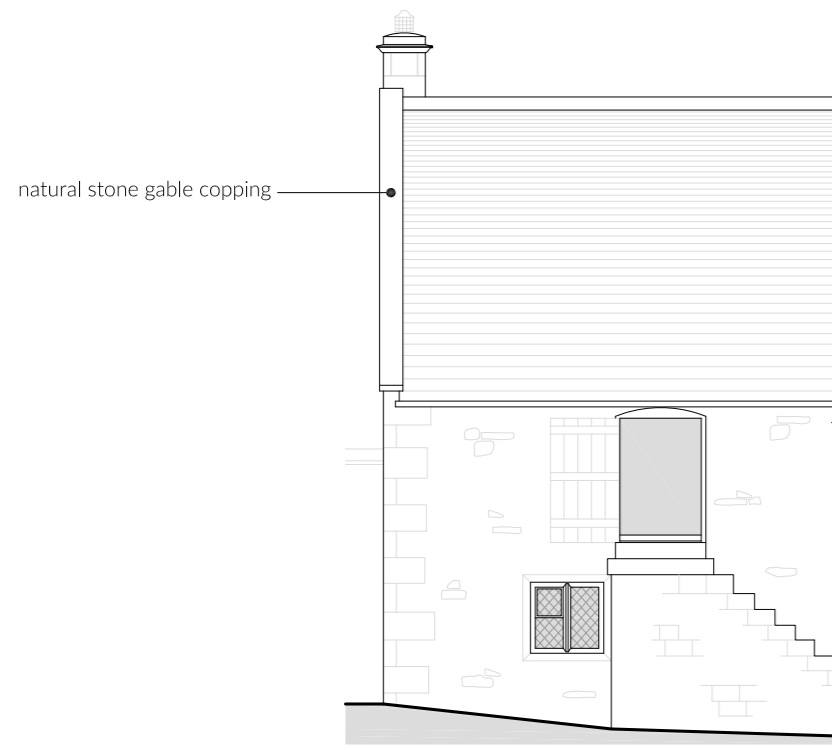

4 Part South Elevation As Existing  
 1:100

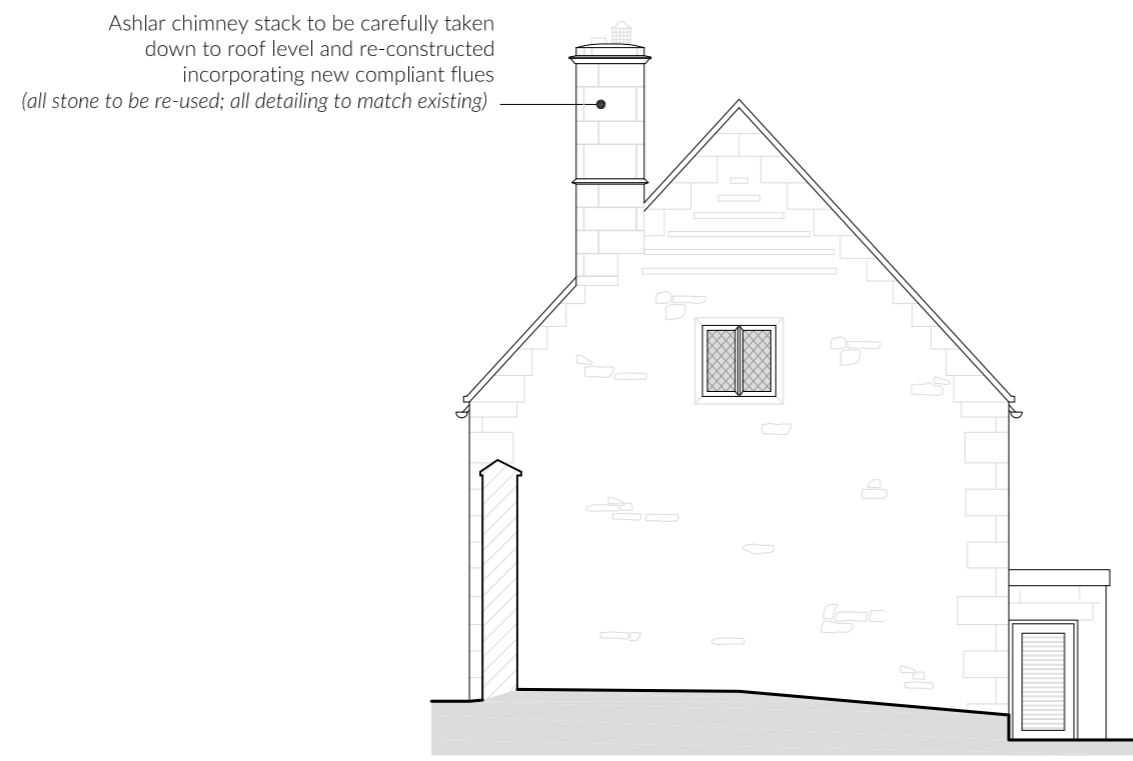

5 West Elevation As Existing  
 1:100

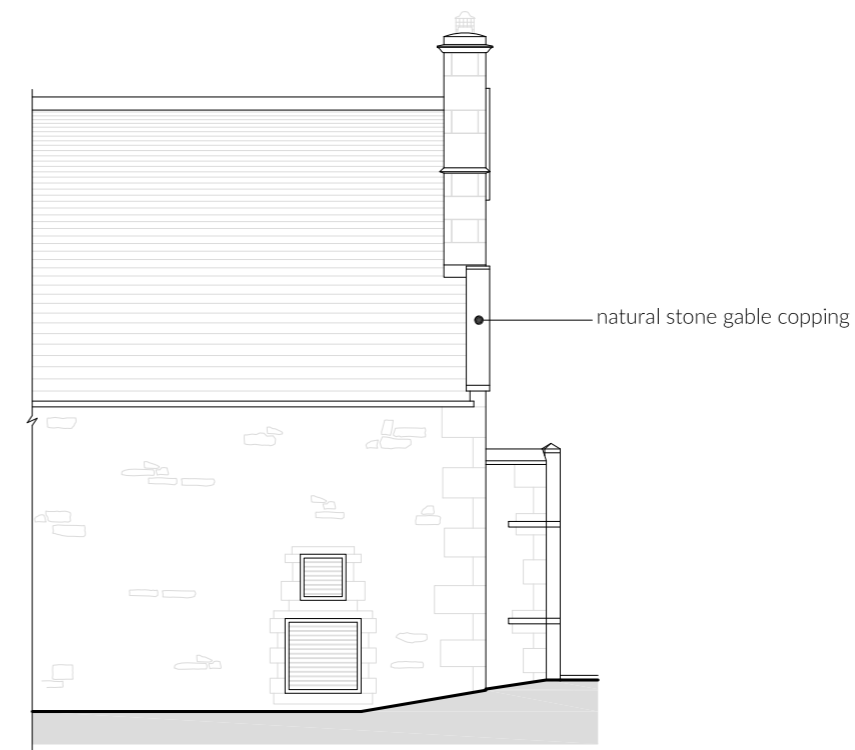

6 Part North Elevation As Existing  
 1:100

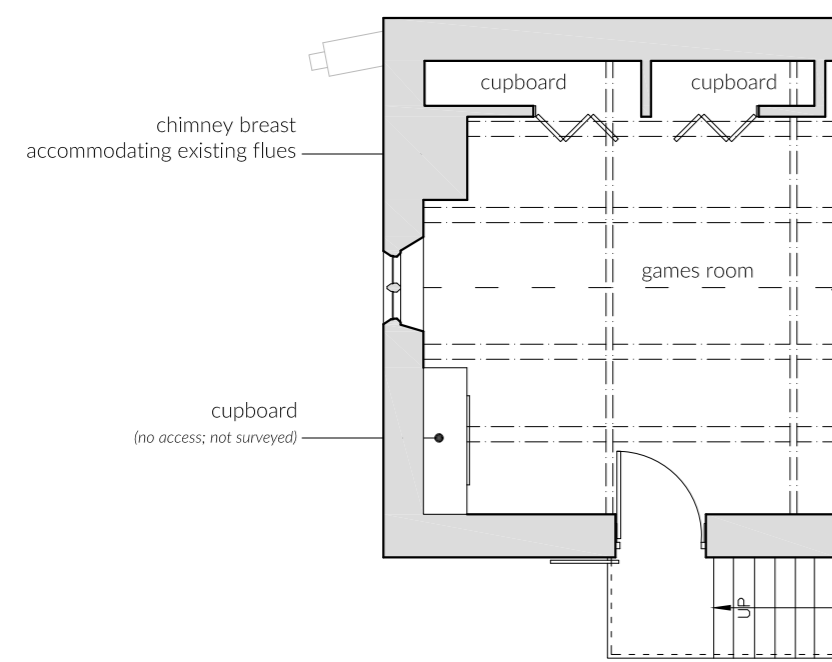
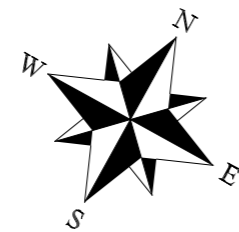

1 Part Ground Floor Plan As Existing  
 1:100

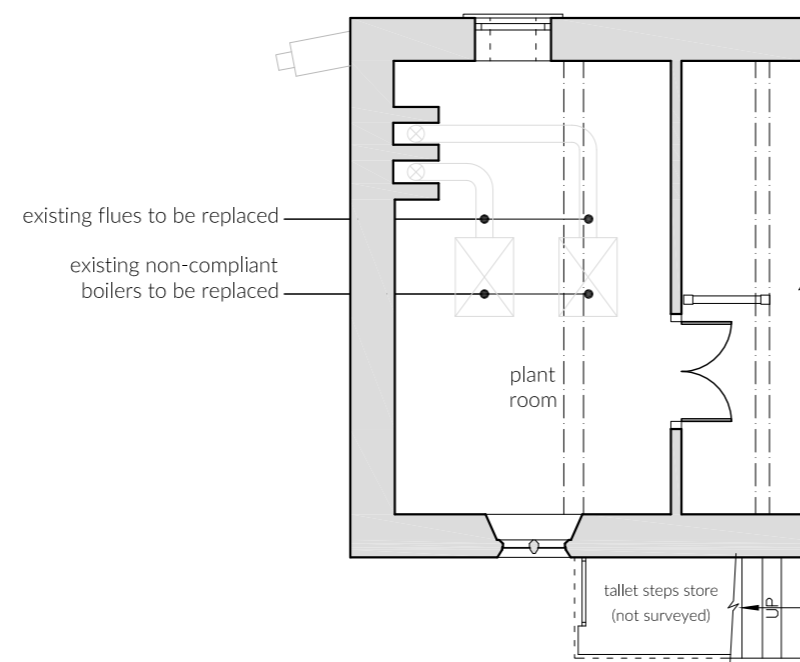

2 Part First Floor Plan As Existing  
 1:100

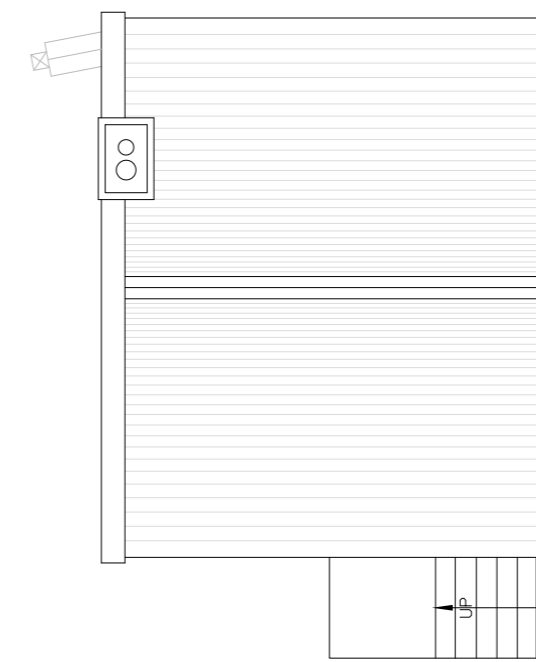

3 Part Roof Plan As Existing  
 1:100

Rev	Date	By	Revisions

© copyright  
**GOLDINGS**  
 Chartered Building Surveyors  
 And Architectural Consultants  
 High Gables  
 Daglingworth  
 Cirencester  
 Gloucestershire  
 GL7 7AE  
 t 01285 654975  
 e enquiries@goldingsurveyors.co.uk  
 w www.goldingsurveyors.co.uk

Client  
 Ramtech Energy Services Ltd

Address  
 The Stables  
 Turkdean Manor  
 Turkdean  
 Cheltenham  
 Gloucestershire  
 GL54 3NU

Project Title  
 Proposed De and Re-Construction  
 of Ashlar Chimney Stack

Drawing Title  
 Survey - Part Floor Plans,  
 Roof Plan & Elevations As Existing

Scale  
 1:100 @ A2

Date  
 May 2023

Drawn By  
 NRG

Drawing Number  
 1069 / 23 / 02

Rev.