

all external walls are constructed from coursed squared natural stone, with natural stone quoins, unless otherwise stated.
all roof slopes are covered with Cotswold natural stone tiles laid in traditional diminishing courses unless otherwise stated.

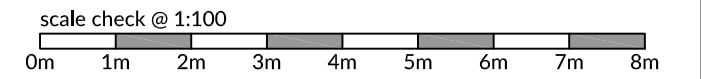

NOTES:
1) This drawing remains the copyright of Goldings and may not be reproduced or copied without prior written consent.

2) For planning application purposes all dimensions can be scaled from this drawing.

3) All dimensions for building work and built in items to be checked on site and not scaled from this drawing.

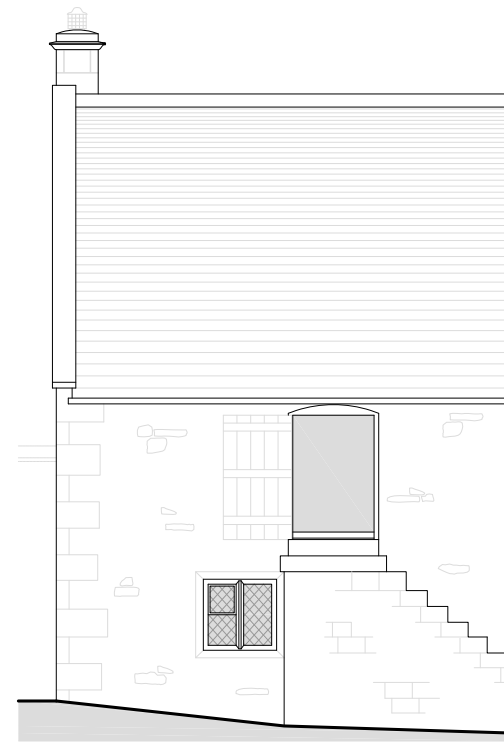

④ Part South Elevation As Proposed
1:100

Ashlar chimney stack to be carefully taken down to roof level and re-constructed incorporating new compliant flues (all stone to be re-used; all detailing to match existing)

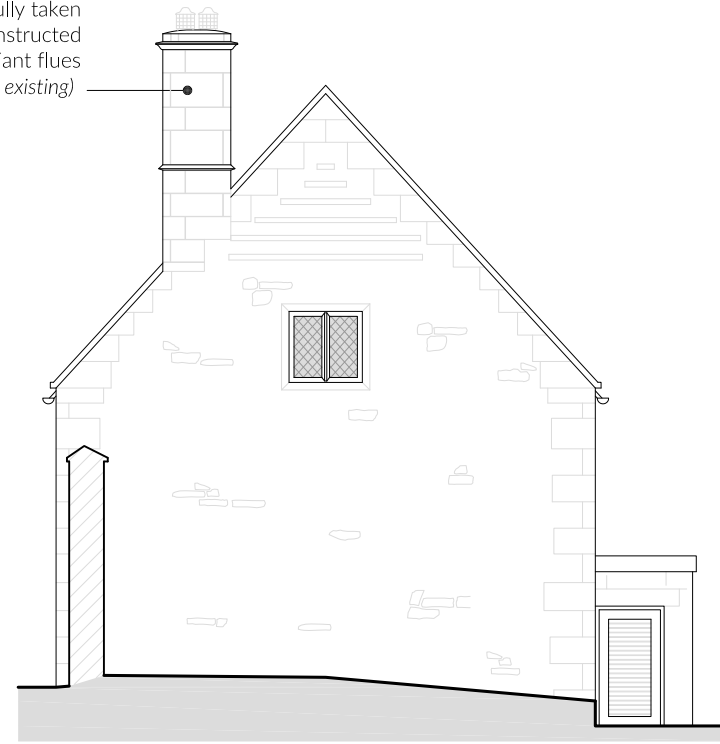

⑤ West Elevation As Proposed
1:100

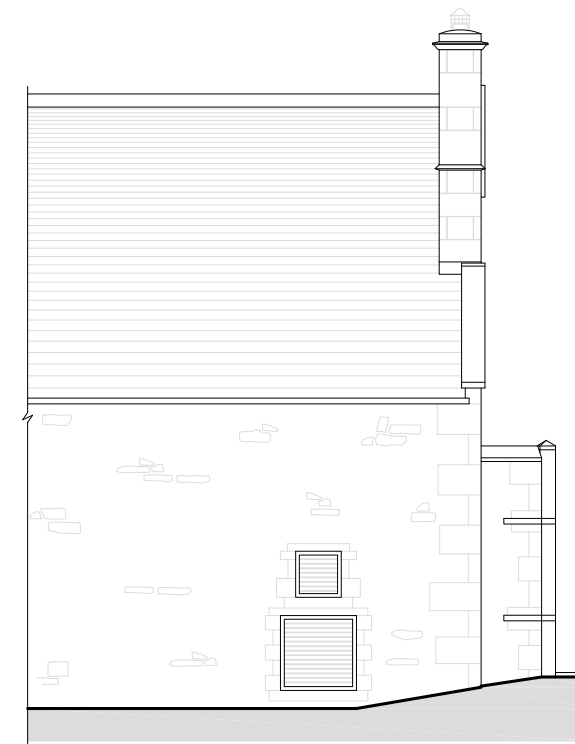

⑥ Part North Elevation As Proposed
1:100

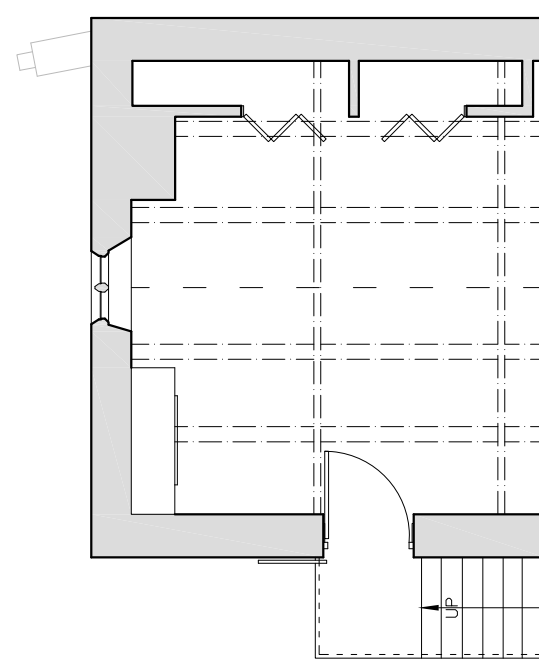
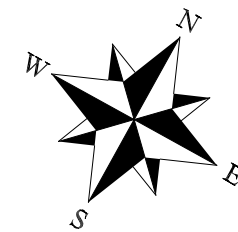

① Part Ground Floor Plan As Proposed
1:100

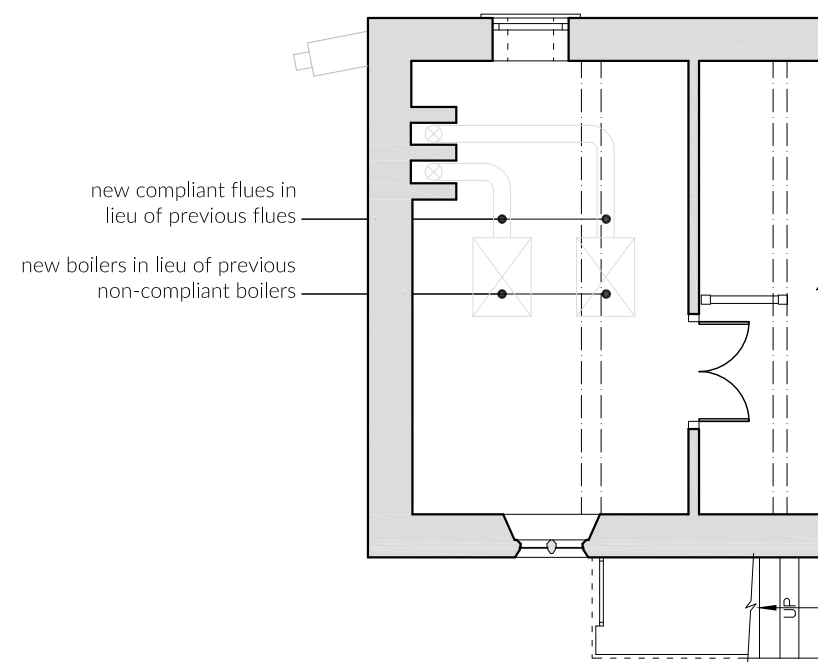

② Part First Floor Plan As Proposed
1:100

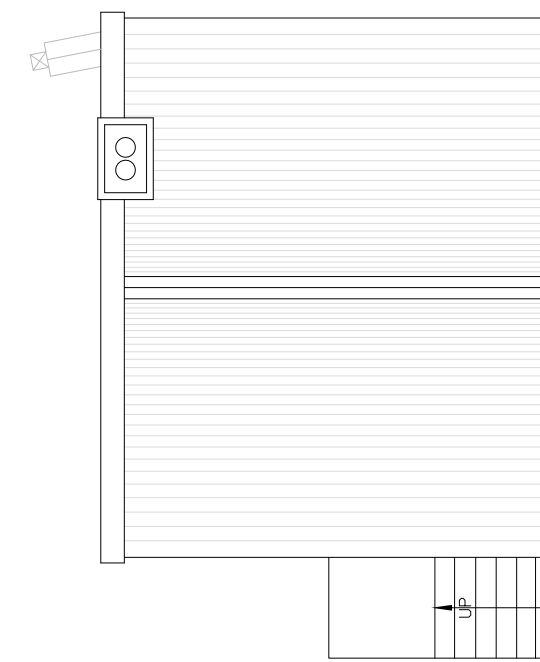

③ Part Roof Plan As Proposed
1:100

Rev	Date	By	Revisions

© copyright
GOLDINGS
Chartered Building Surveyors
And Architectural Consultants

High Gables
Daglingworth
Cirencester
Gloucestershire
GL7 7AE

t 01285 654975
e enquiries@goldingsurveyors.co.uk
w www.goldingsurveyors.co.uk

Client
Ramtech Energy Services Ltd

Address
The Stables
Turkdean Manor
Turkdean
Cheltenham
Gloucestershire
GL54 3NU

Project Title
Proposed De and Re-Construction
of Ashlar Chimney Stack

Drawing Title
Proposals - Part Floor Plans,
Roof Plan & Elevations
As Proposed

Scale
1:100 @ A2

Date
May 2023

Drawn By
NRG

Drawing Number
1069 / 23 / 03

Rev.