



EXISTING SOUTH ELEVATION
Scale 1:100



EXISTING EAST ELEVATION
Scale 1:100



EXISTING NORTH ELEVATION
Scale 1:100

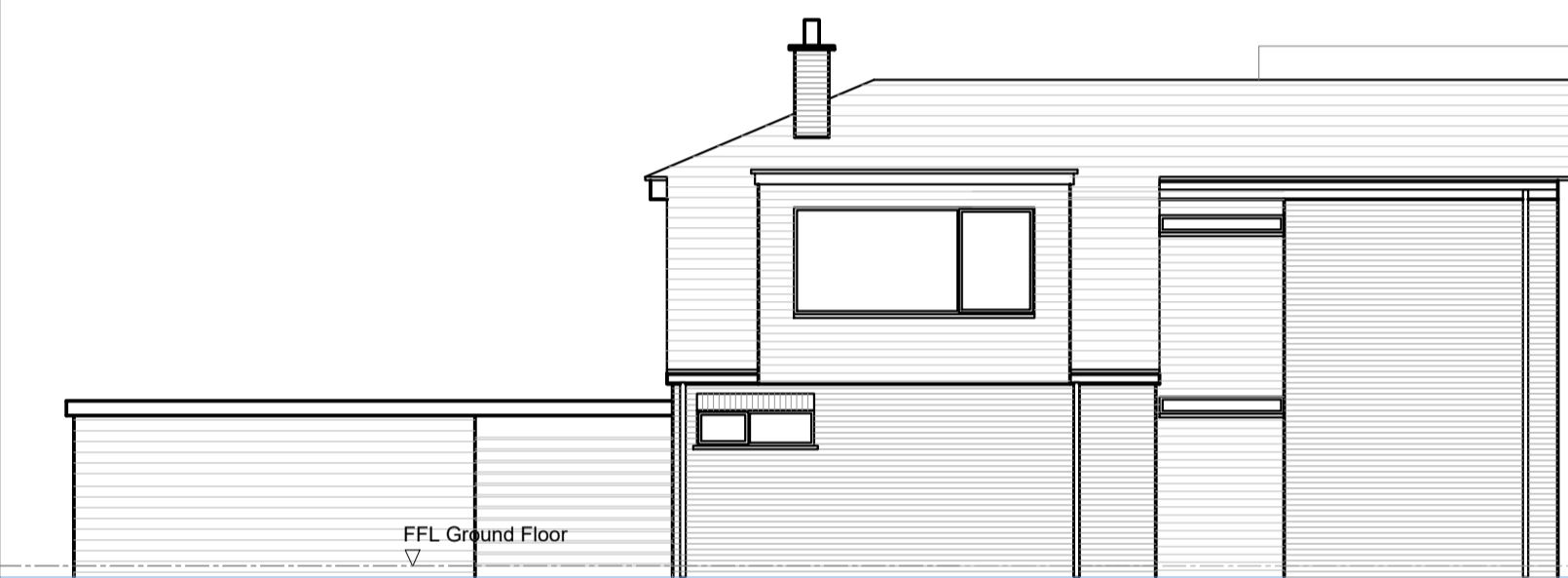

EXISTING WEST ELEVATION
Scale 1:100

SCALE

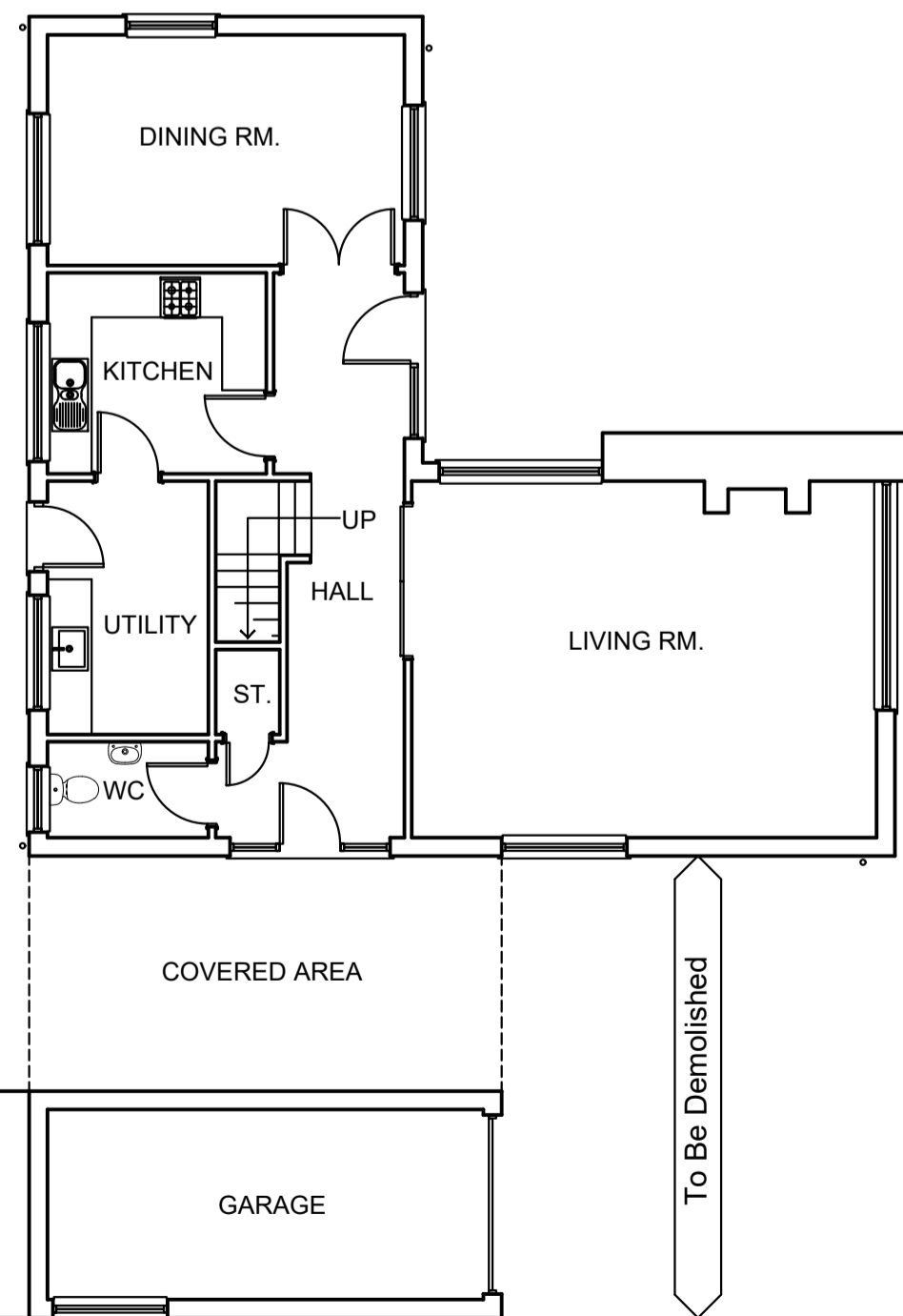
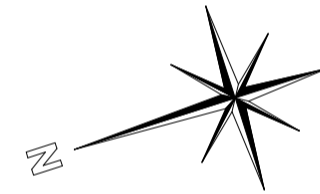
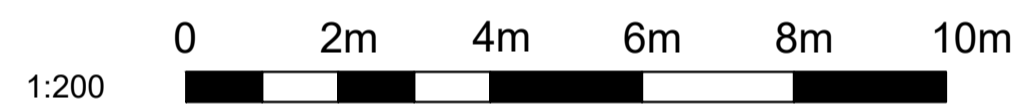

EXISTING GROUND FLOOR PLAN

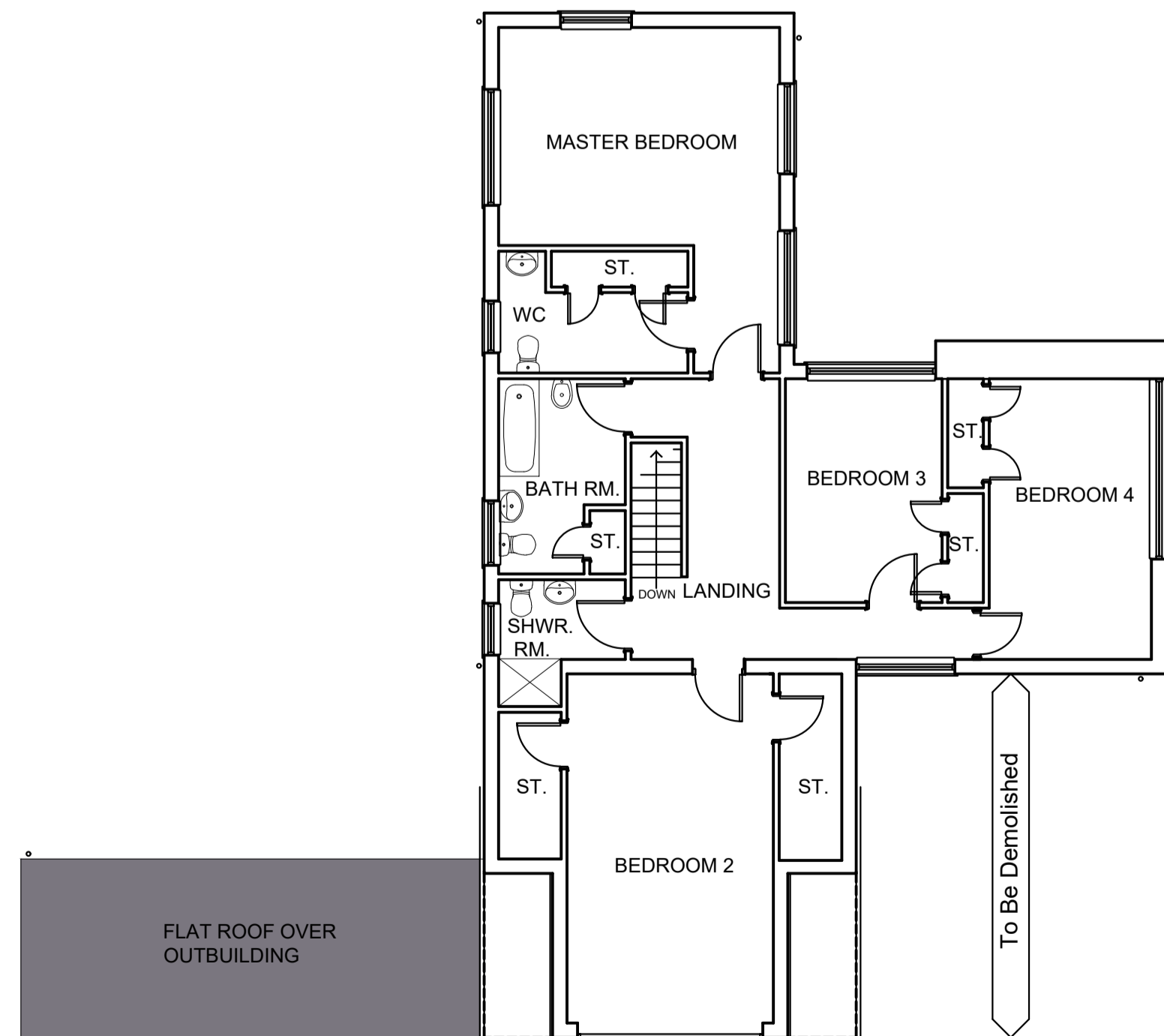

EXISTING FIRST FLOOR PLAN

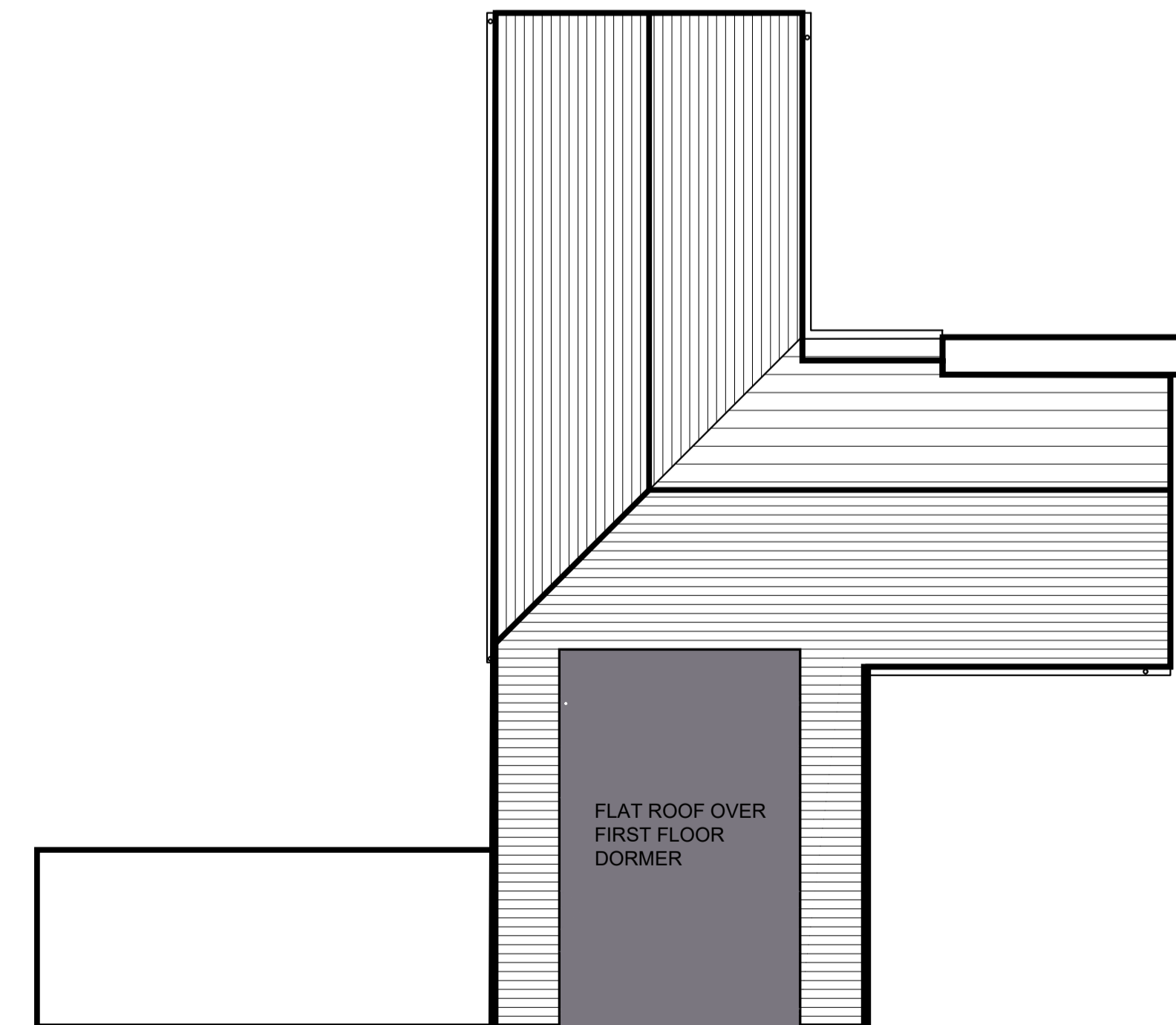

EXISTING ROOF R PLAN

REVISIONS			
REV	DATE	NOTES	INITIAL
P1	14-19.04.23	Revised floor plans and elevations.	SK/HP

STATUS
Planning

Notes

Howard Fairbairn MHK
chartered architects

Howard Fairbairn Project Services Ltd
Lambourn House, Redlands
Coulston
Surrey
CR5 2HT

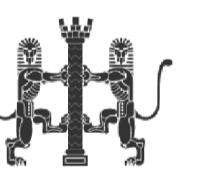

Telephone
020 8665 5252

Website
hfmhk.com

Email
crocydon@hfmhk.com

CLIENT	ACJ Electrical Services Ltd.		
PROJECT	Three Pines, Gibbs Hill, Nettlestead, Maidstone ME18 5HS		
TITLE	Existing Floor & Roof Plans and Elevations		
DRAWN BY	SK/HP	CHECKED BY	SK
SCALE	1:200@A3	DATE	April 2023
CAD REF:	6870		

DWG N°:	6870 - PL01	REV N°:	P1
---------	-------------	---------	----