

front

side

rear

side

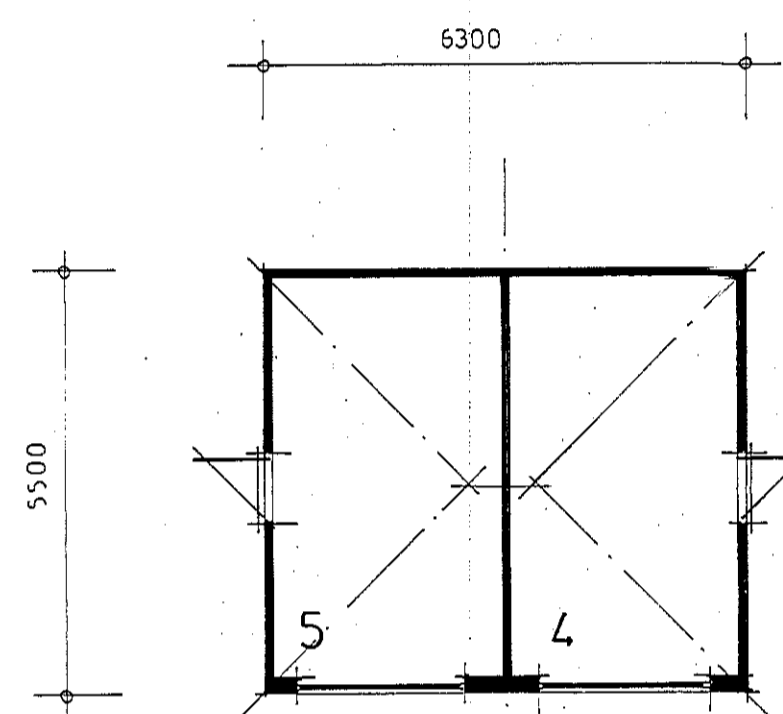

FLOOR PLAN

OUTBUILDING PLOTS 4&5 1/100 A1

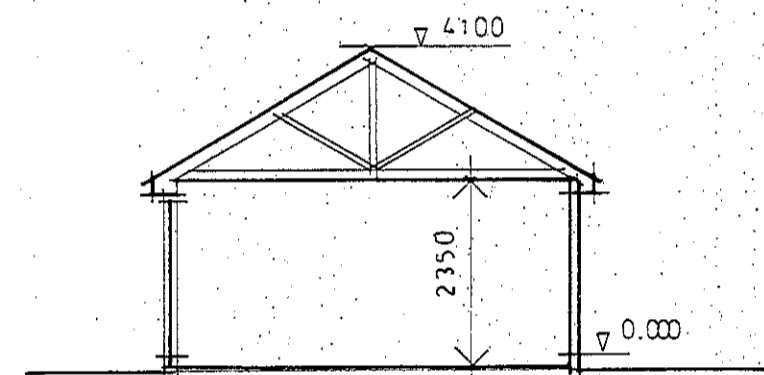

SECTION

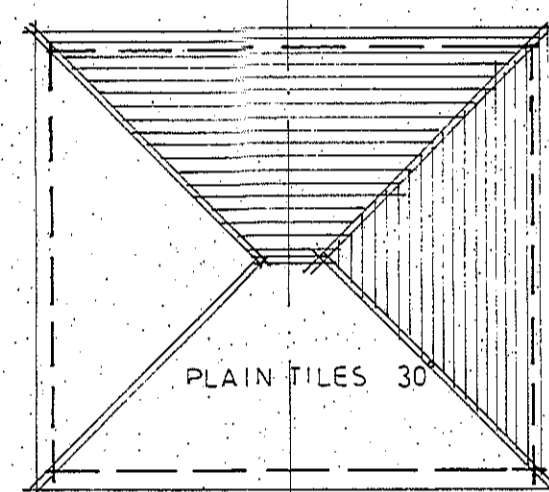

ROOF PLAN



5

4

front

sides

rear

SCHEDULE OF EXTERNAL MATERIALS

ROOF	CLAY PLAIN TILES @ 30 DEG.
WALLS	RED FACING BRICKWORK (WHITE CEMENT MORTAR)
	PAINTED SMOOTH RENDER
JOINERY	WHITE PAINTED SOFTWOOD
R.W. GOODS	BLACK 1/2-ROUND UPVC

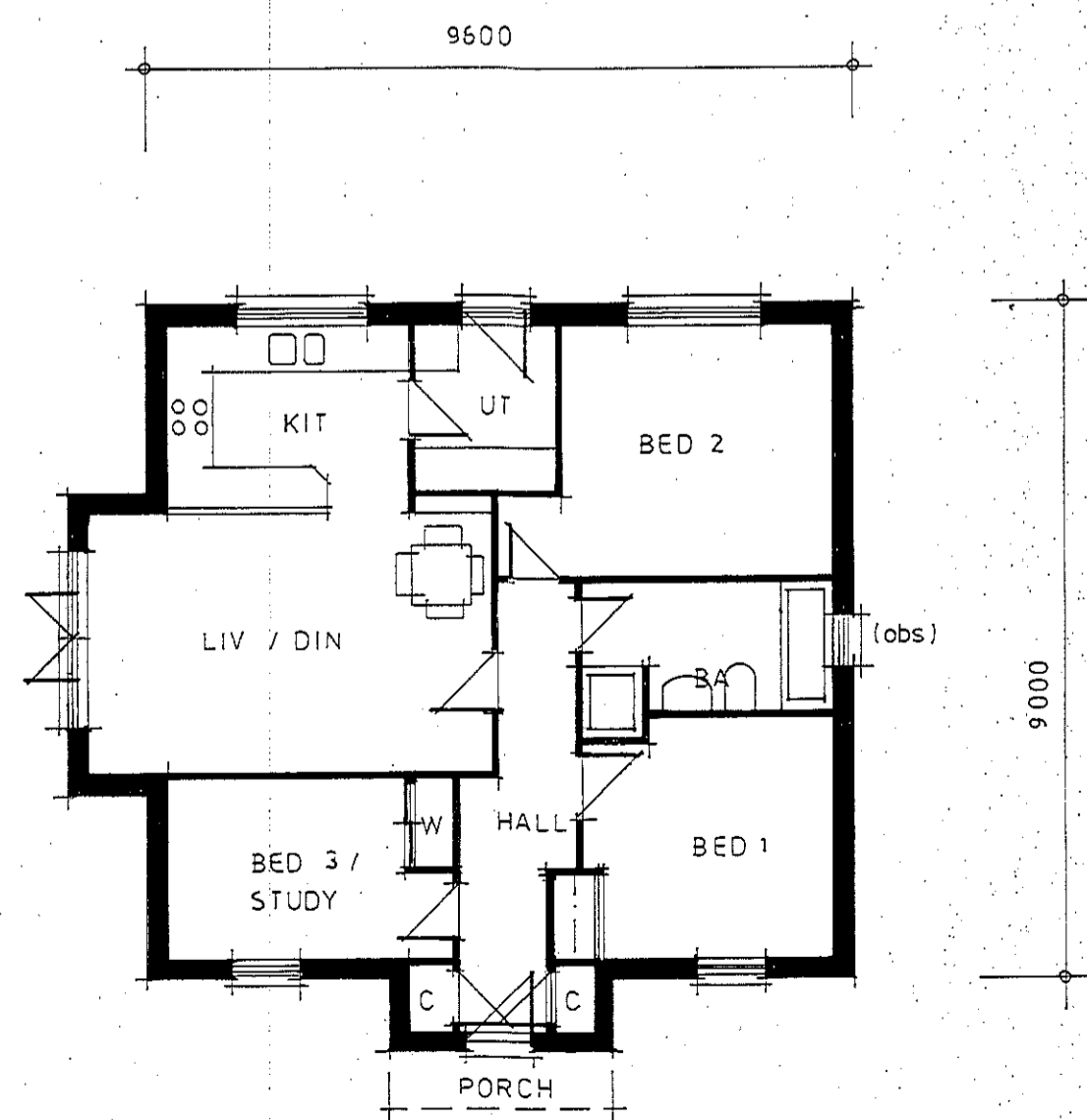

PLOT 5 GROUND FLOOR 1/100 (A1)

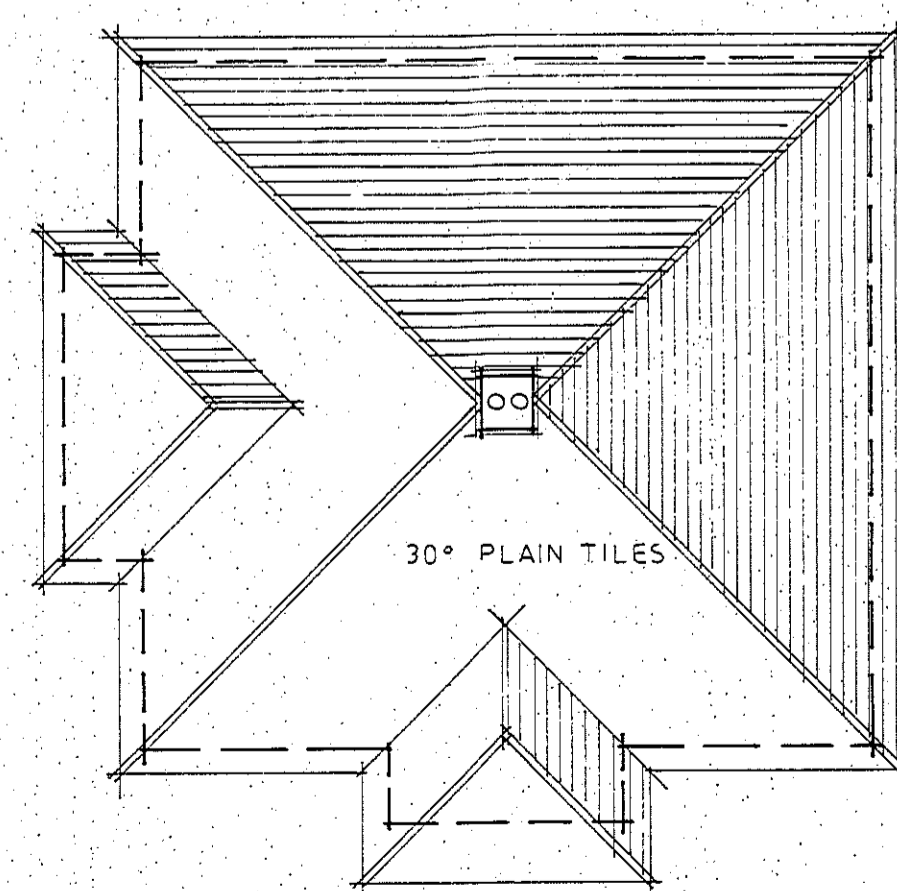

PLOT 5 ROOF PLAN 1/100 (A1)

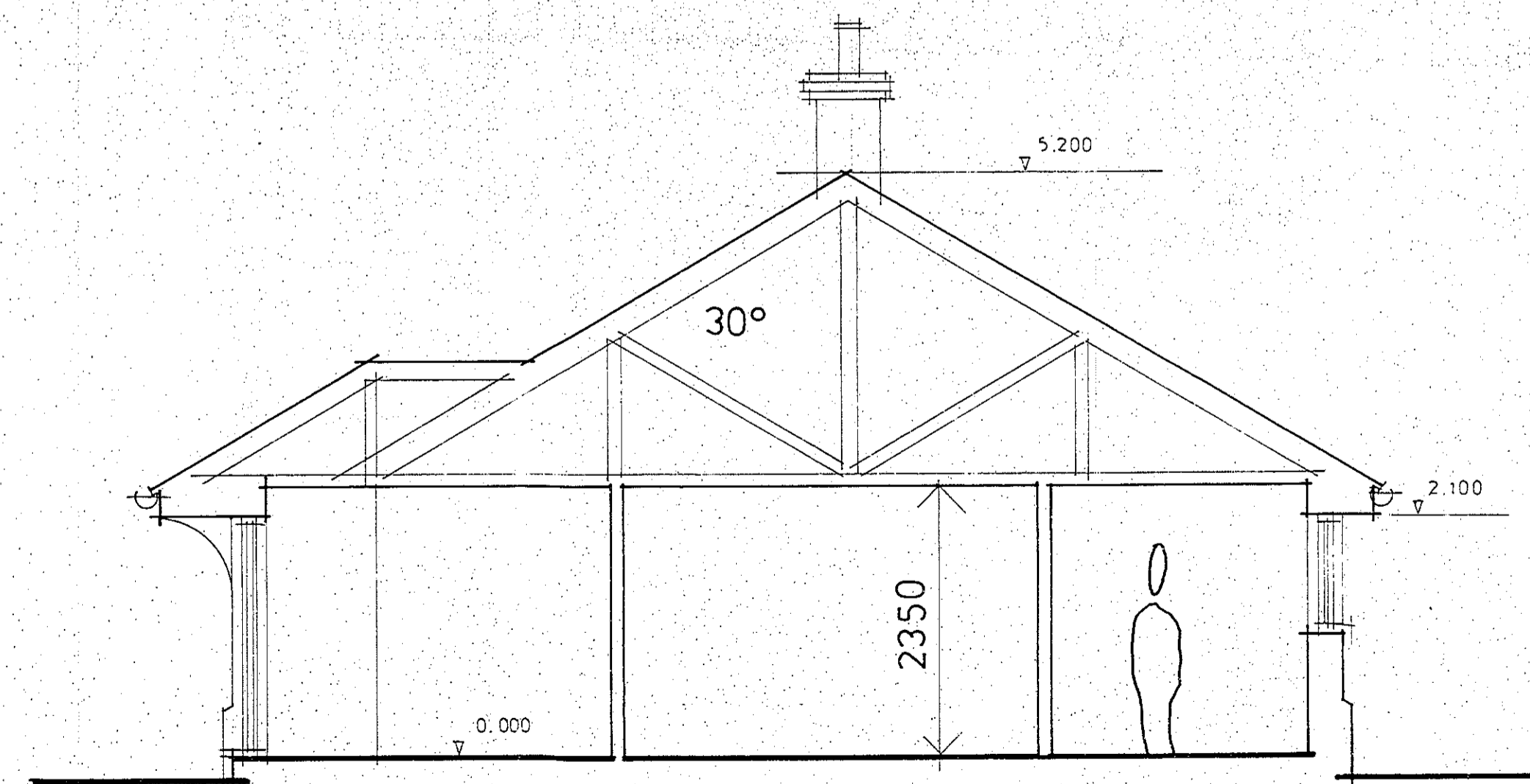

PLOT 5 SECTION 1/50

dean jay pearce
 architectural design & planning ltd
 2 / 3 Milestone, Hall Street, Long Melford
 Sudbury, Suffolk, CO10 9HZ
 T: 01787-378797 E: dean.pearce@live.co.uk

Project:
 Proposed residential development, change of use of land and new vehicular access (following stopping up of existing).

Site Address:
 Land between Belfry Cottage and Peartree Cottage, North of George Street, Hintlesham, IP8 3NH

Applicant:
Mr & Mrs R L Pearson

Drawing title:
 PROPOSALS (PLOT 5) & OUTBUILDING

scale: 1:50 & 1:100	drg no:	rev:
date: 01 / 2020		
drawn: djp		
checked:	20/07/08	

Do not scale this drawing. Use figured dimensions only. Contractor to set out all of the works prior to commencement and report any omissions / discrepancies immediately. Scales shown on this drawing are at A1 sheet size.
 This drawing & information are Copyright. ©