

front

side

rear

side

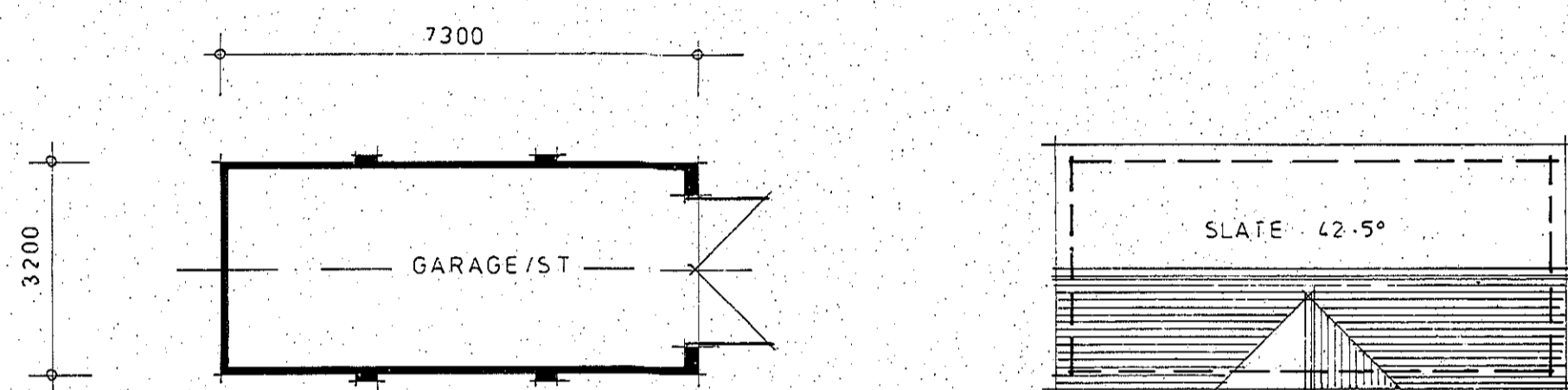

plan

roof

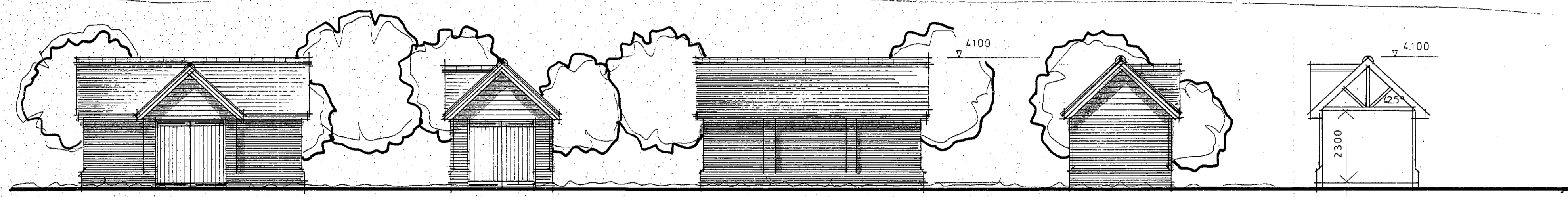

front

side

rear

side

section

PLOT 3 OUTBUILDING 1/100 (A1)

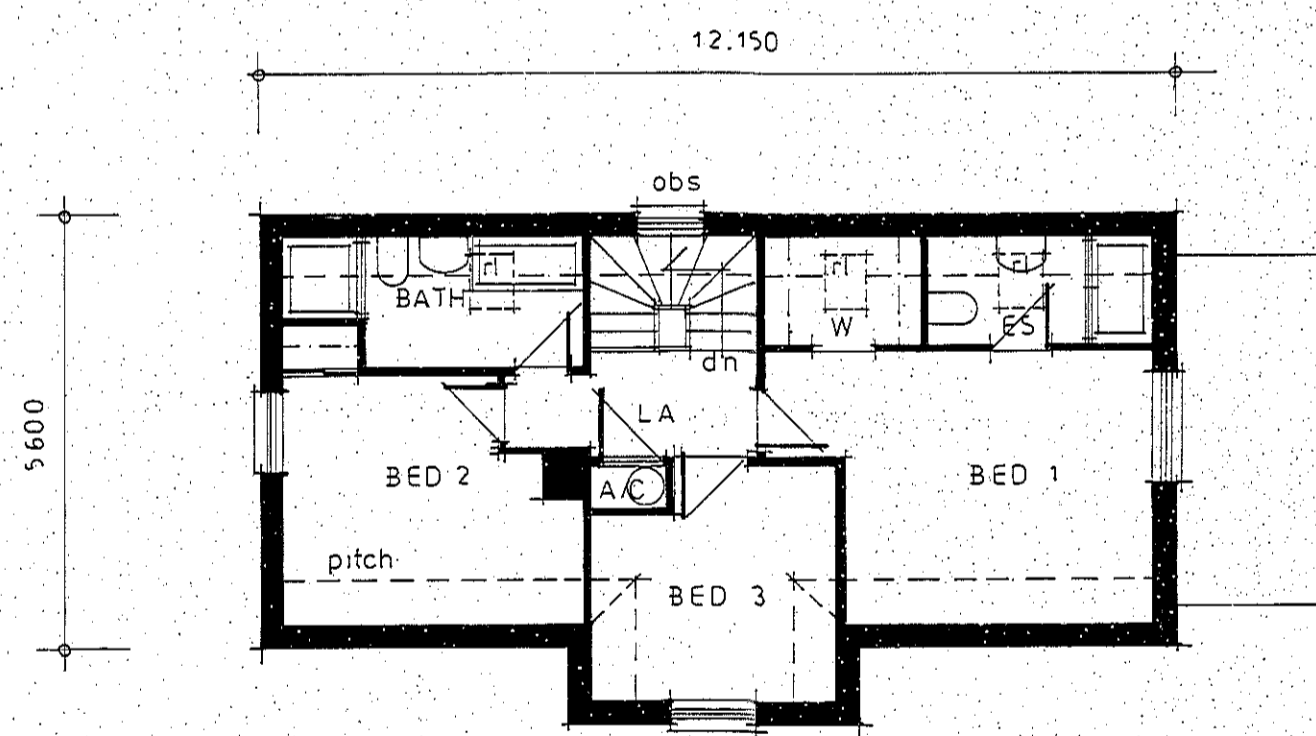

PLOT 3 FIRST FLOOR 1/100 (A1)

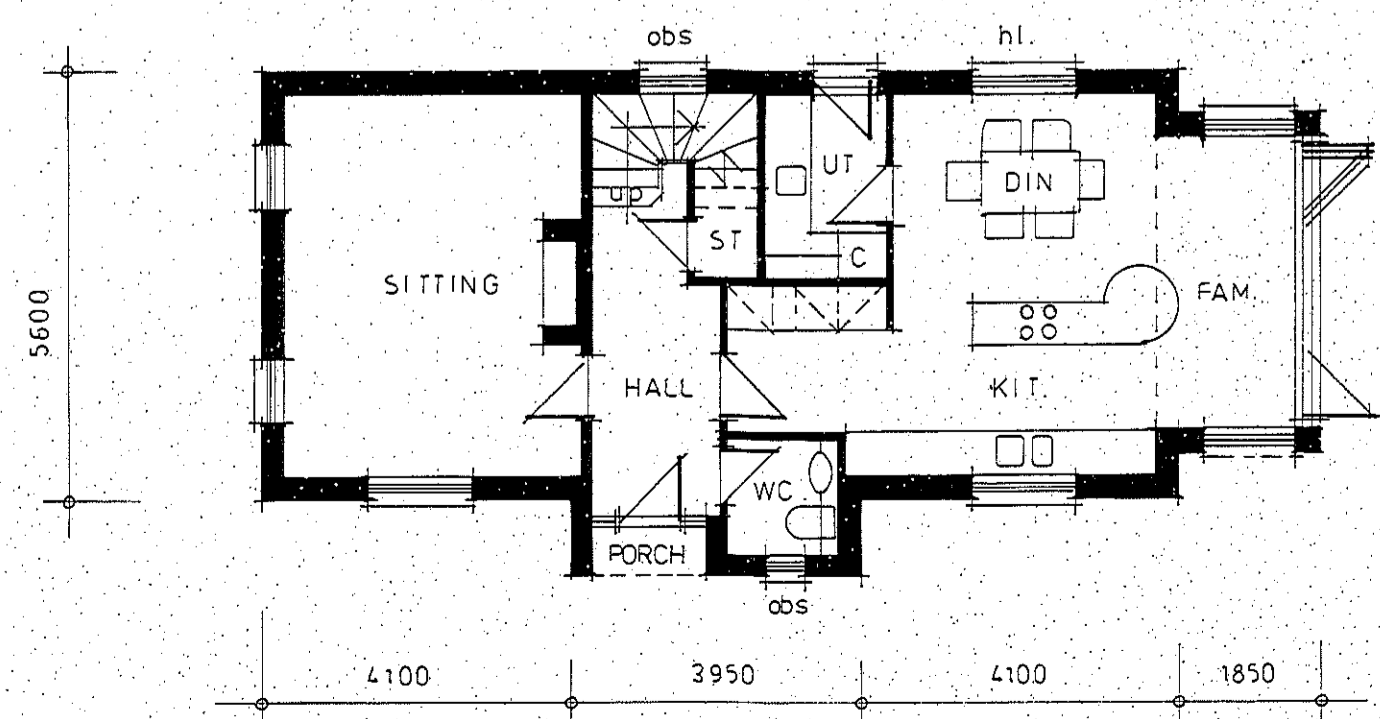

PLOT 3 GROUND FLOOR 1/100 (A1)

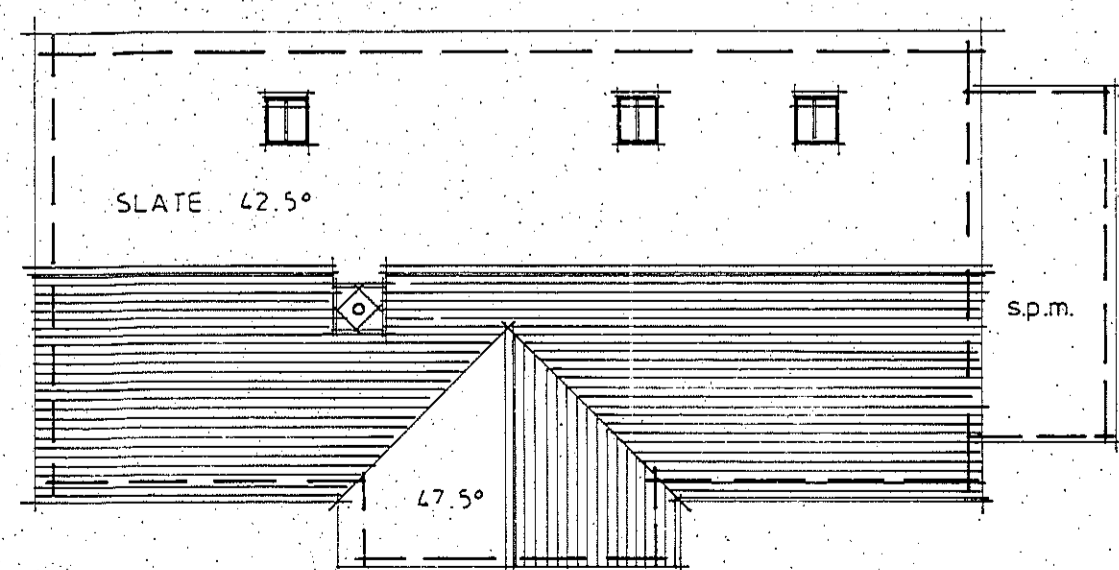

PLOT 3 ROOF PLAN 1/100 (A1)

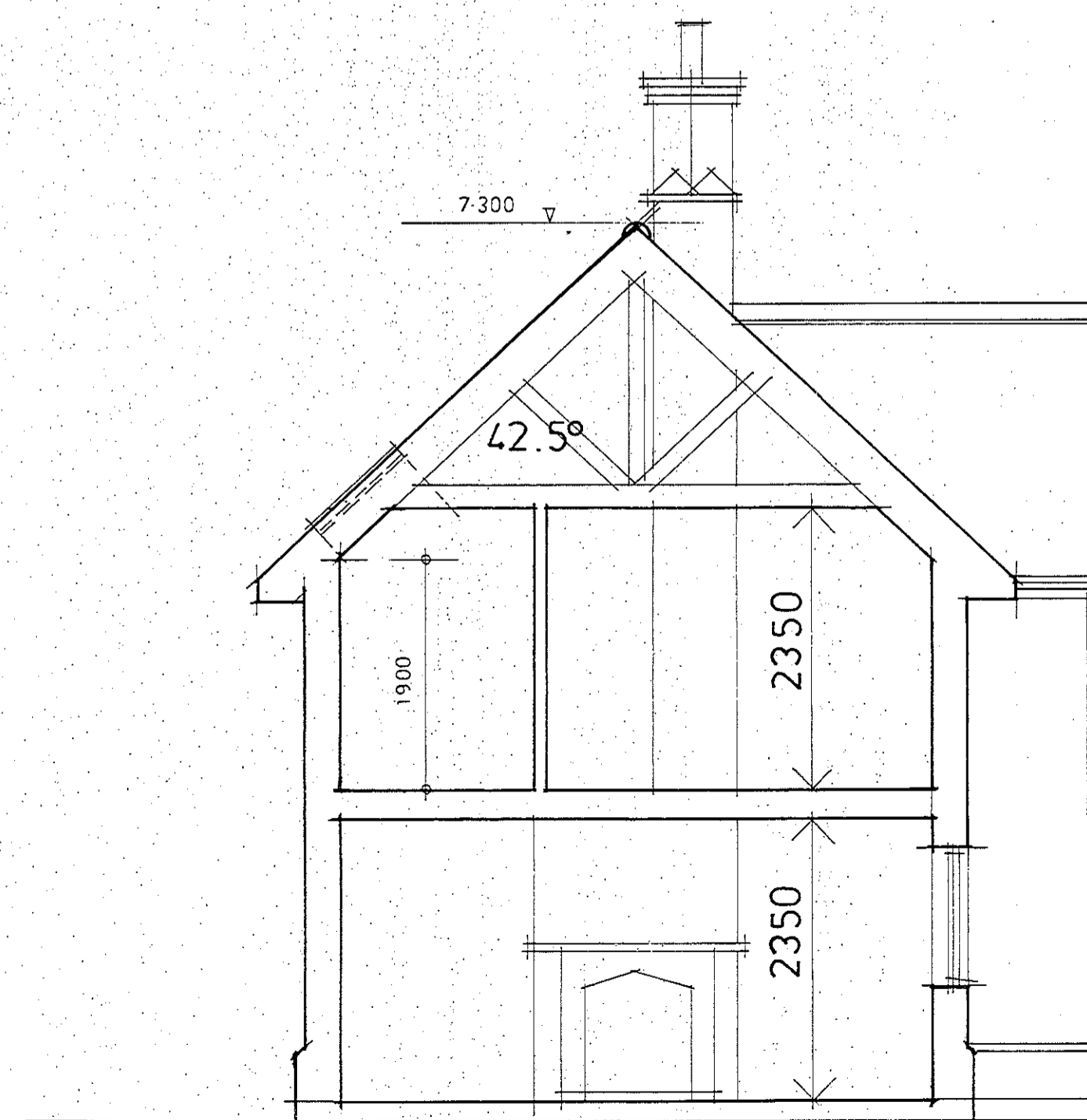

PLOT 3 SECTION 1/50 (A1)

SCHEDULE OF EXTERNAL MATERIALS

ROOF	NATURAL SLATES @ 42.5 / 47.5 DEG.
WALLS	RED FACING BRICKWORK (WHITE CEMENT MORTAR)
	PAINTED SMOOTH RENDER
JOINERY	WHITE PAINTED SOFTWOOD
R.W. GOODS	BLACK 1/2-ROUND UPVC

dean jay pearce
architectural design & planning ltd
2 / 3 Milestone, Hall Street, Long Melford
Sudbury, Suffolk, CO10 9HZ
T: 01787-378797 E: dean.pearce@live.co.uk

Project:
Proposed residential development, change of use of land and new vehicular access (following stopping up of existing).

Site Address:
Land between Belfry Cottage and Peartree Cottage, North of George Street, Hintlesham, IP8 3NH

Applicant:
Mr & Mrs R L Pearson

Drawing title:
PROPOSALS (PLOT 3) & OUTBUILDING

scale: 1:50 & 1:100	drg no:	rev:
date: 01 / 2020	drawn: djp	checked:
	20/07/06	

Do not scale this drawing. Use figured dimensions only. Contractor to set out all of the works prior to commencement and report any omissions / discrepancies immediately. Scales shown on this drawing are at A1 sheet size.

This drawing & information are Copyright. ©