



front

side

rear

side

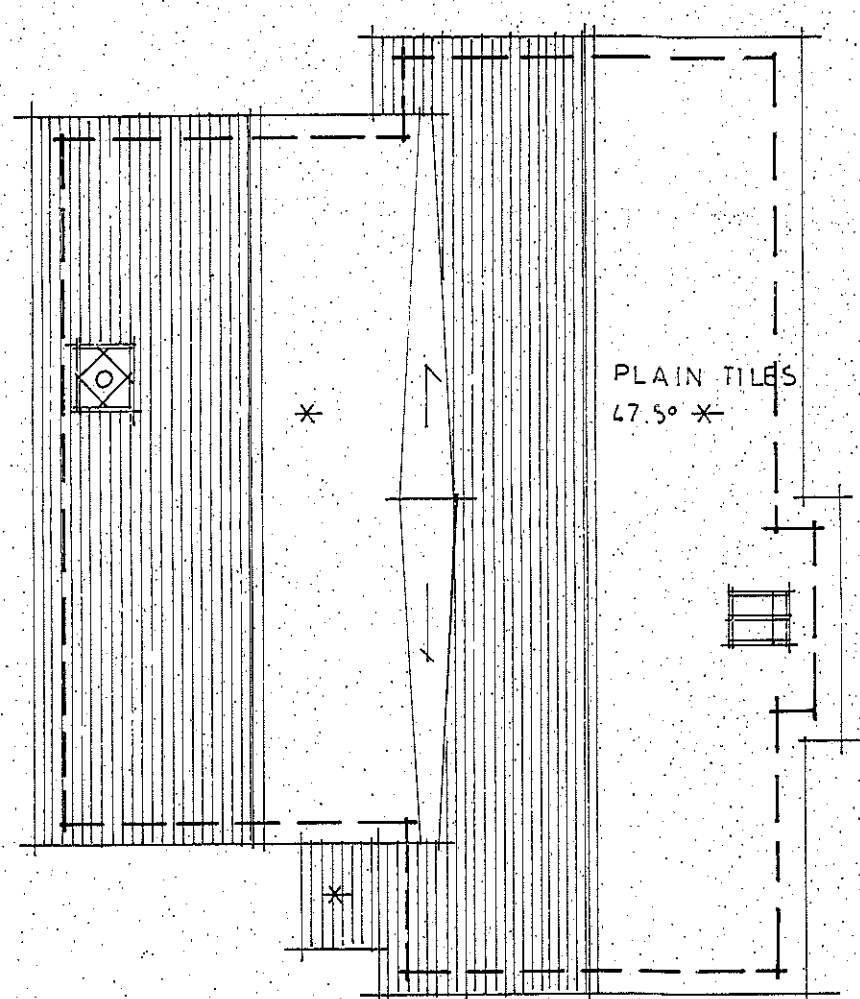

PLOT 2 ROOF PLAN 1/100 (A1)

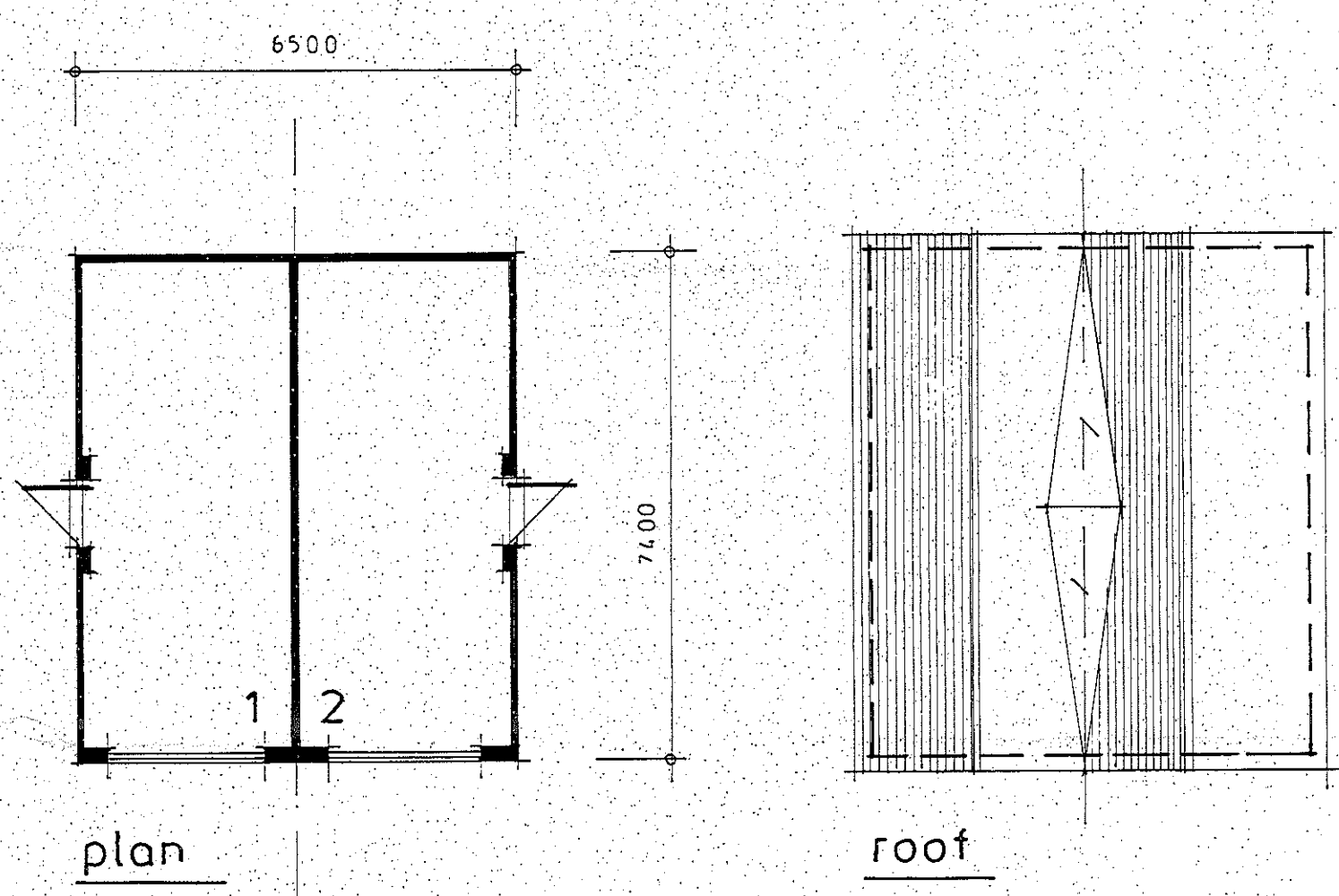

PLOTS 1/2 OUTBUILDING 1/100 (A1)

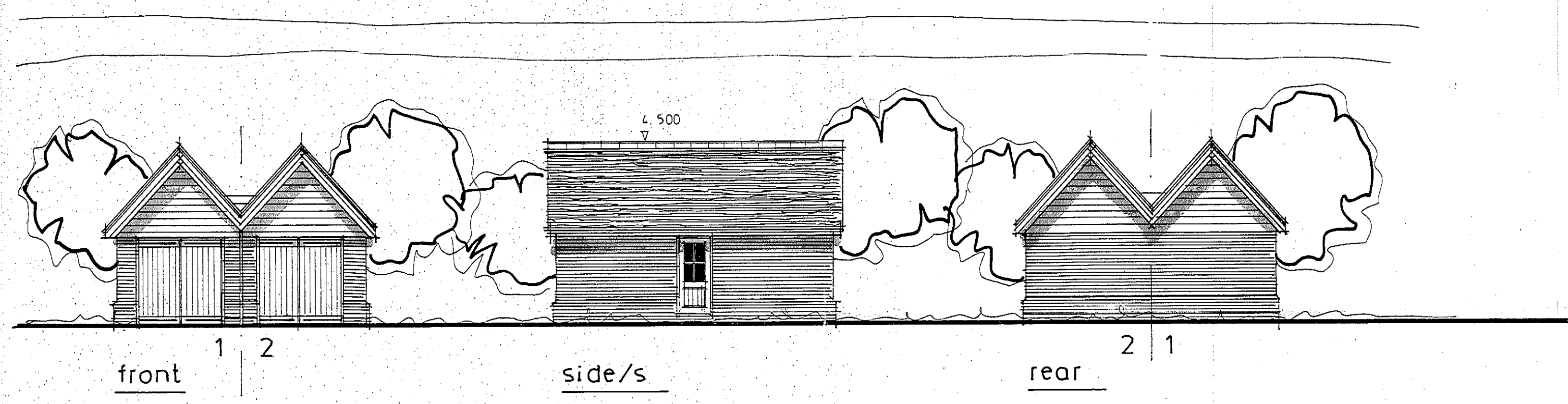

front

side/s

rear

SCHEDULE OF EXTERNAL MATERIALS

- ROOF CLAY PLAIN TILES @ 47.5 DEG.
- WALLS RED FACING BRICKWORK (WHITE CEMENT MORTAR)
- PAINTED SOFTWOOD BOARDING
- JOINERY WHITE PAINTED SOFTWOOD
- R.W. GOODS BLACK 1/2-ROUND UPVC

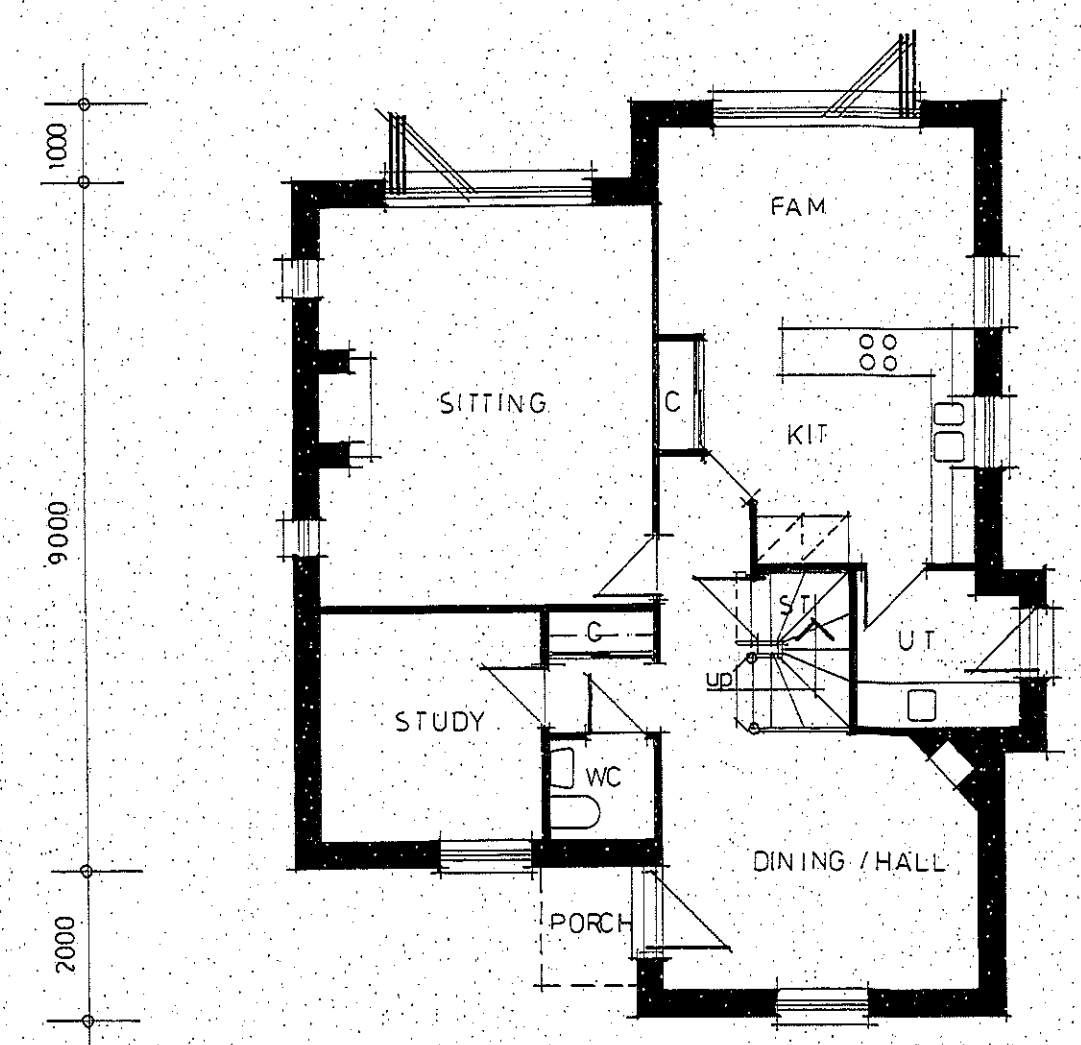

PLOT 2 GROUND FLOOR 1/100 (A1)

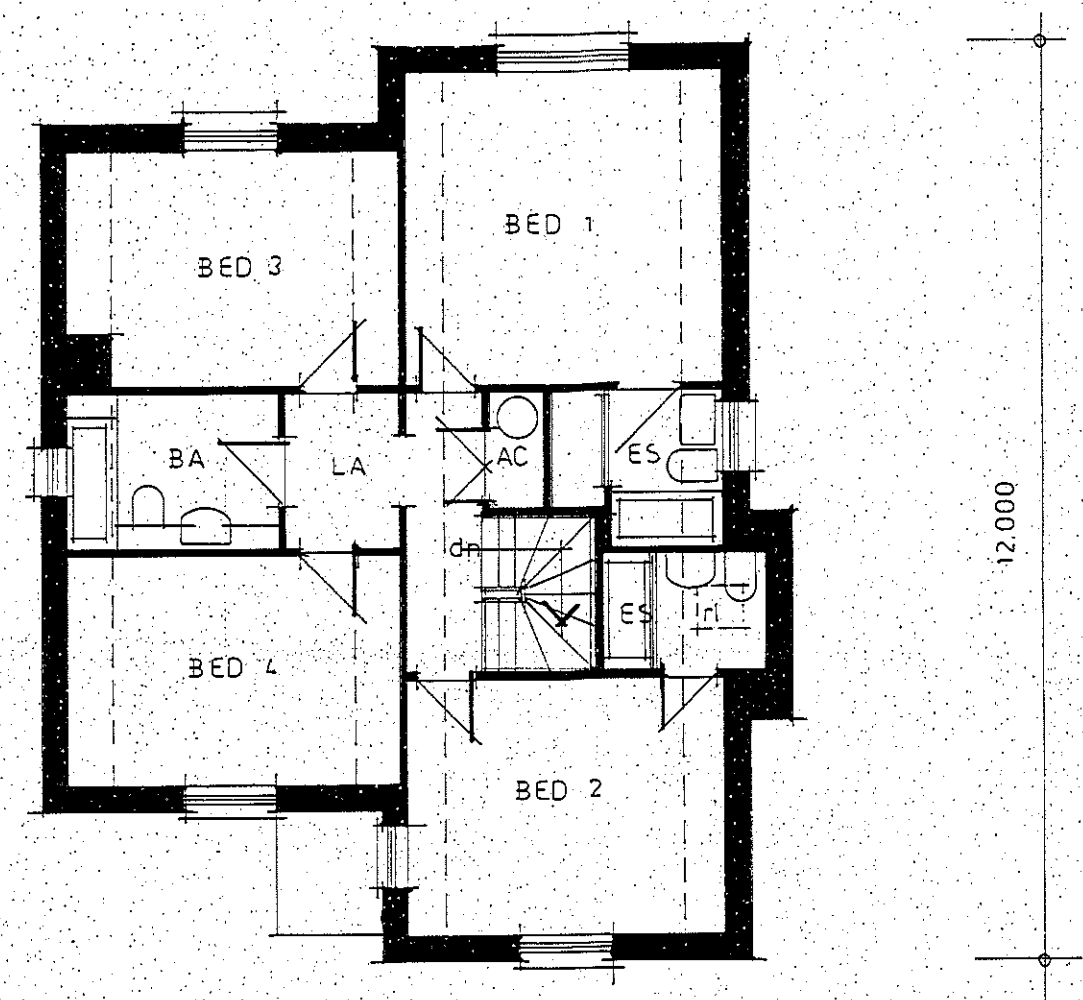

PLOT 2 FIRST FLOOR 1/100 (A1)

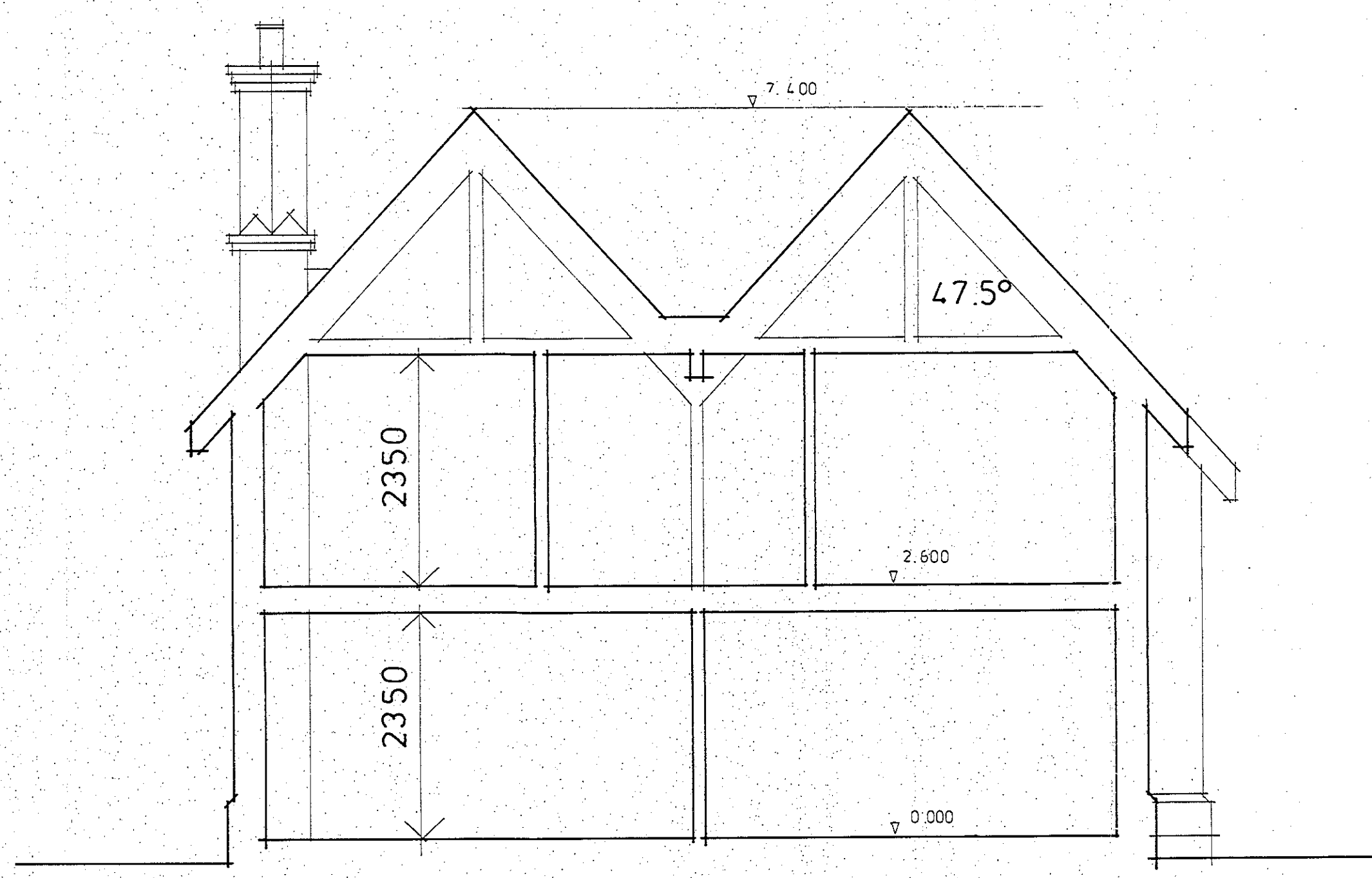

PLOT 2 SECTION 1/50 (A1)

**dean jay pearce**  
architectural design & planning ltd  
2 / 3 Milestone, Hall Street, Long Melford  
Sudbury, Suffolk, CO10 9HZ  
T: 01787-378797 E: dean.pearce@live.co.uk

**Project:**  
Proposed residential development, change of use of land and new vehicular access (following stopping up of existing).

**Site Address:**  
Land between Belfry Cottage and Peartree Cottage, North of George Street, Hintlesham, IP8 3NH

**Applicant:**  
**Mr & Mrs R L Pearson**

**Drawing title:**  
PROPOSALS (PLOT 2) & OUTBUILDING

scale: 1:50 & 1:100	drg no:	rev:
date: 01 / 2020		
drawn: djp		
checked:	<b>20/07/05</b>	

Do not scale this drawing. Use figured dimensions only. Contractor to set out all of the works prior to commencement and report any omissions / discrepancies immediately. Scales shown on this drawing are at A1 sheet size.

This drawing & information are Copyright. ©