

STREET SCENE 1/100 (A1) GEORGE STREET

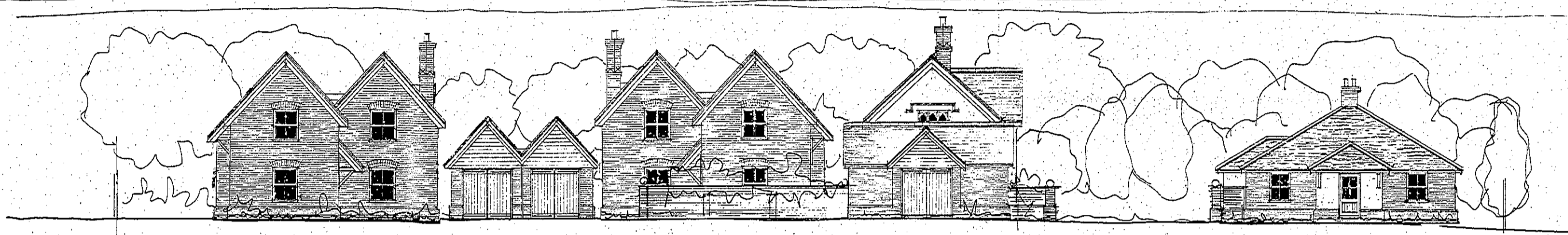

PROPOSED SECTION B-B 1/200 V/H (A1)

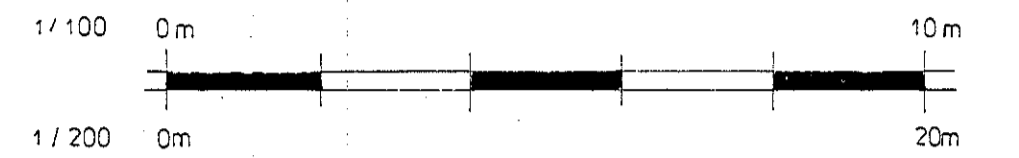

45,000 m AOD

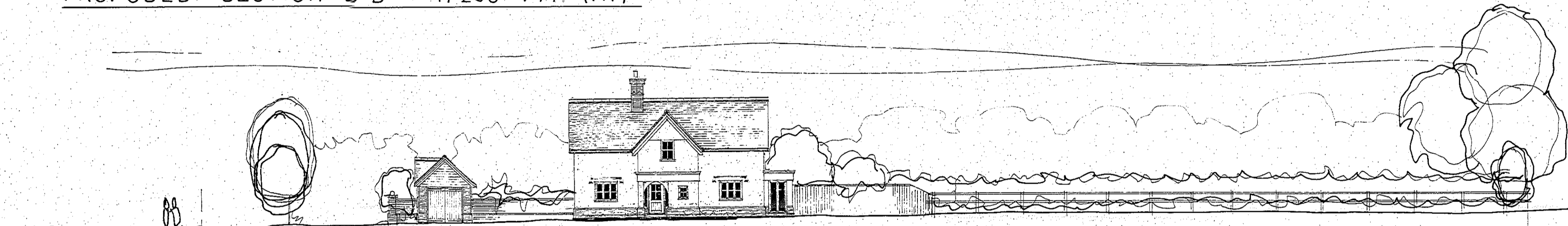

PROPOSED SECTION A-A 1/200 V/H (A1)

45,000 m AOD

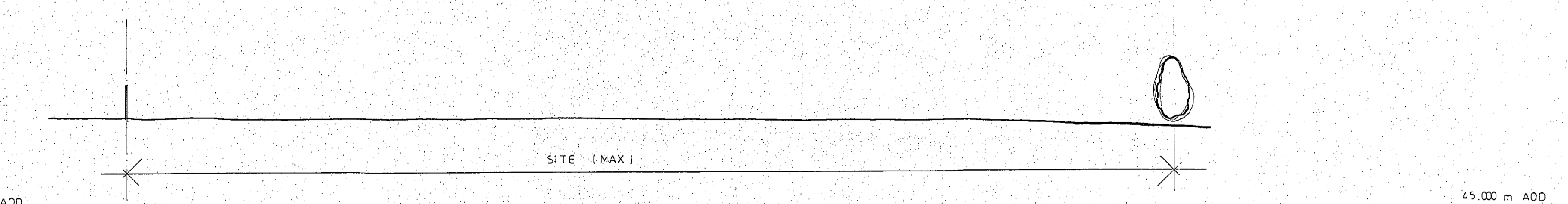

EXISTING SECTION B-B 1/200 V/H (A1)

45,000 m AOD



EXISTING SECTION A-A 1/200 V/H (A1)

45,000 m AOD

<p>dean jay pearce architectural design & planning ltd 2 / 3 Milestone, Hall Street, Long Melford Sudbury, Suffolk, CO10 9HZ T: 01787-378797 E: dean.pearce@live.co.uk</p>		
<p>Project: Proposed residential development, change of use of land and new vehicular access (following stopping up of existing).</p>		
<p>Site Address: Land between Belfry Cottage and Peartree Cottage, North of George Street, Hintlesham, IP8 3NH</p>		
<p>Applicant: Mr & Mrs R L Pearson</p>		
<p>Drawing title: EXISTING / PROPOSED SITE SECTIONS & TYPICAL STREET SCENE</p>		
<p>scale: 1:200, 1:100 date: 01 / 2020 drawn: djp checked:</p>	<p>drg no: 20/07/09</p>	<p>rev:</p>
<p><small>Do not scale this drawing. Use figured dimensions only. Contractor to set out all of the works prior to commencement and report any omissions / discrepancies immediately. Scales shown on this drawing are at A1 sheet size.</small></p>		
<p><small>This drawing & information are Copyright. ©</small></p>		