

front

side

rear

side

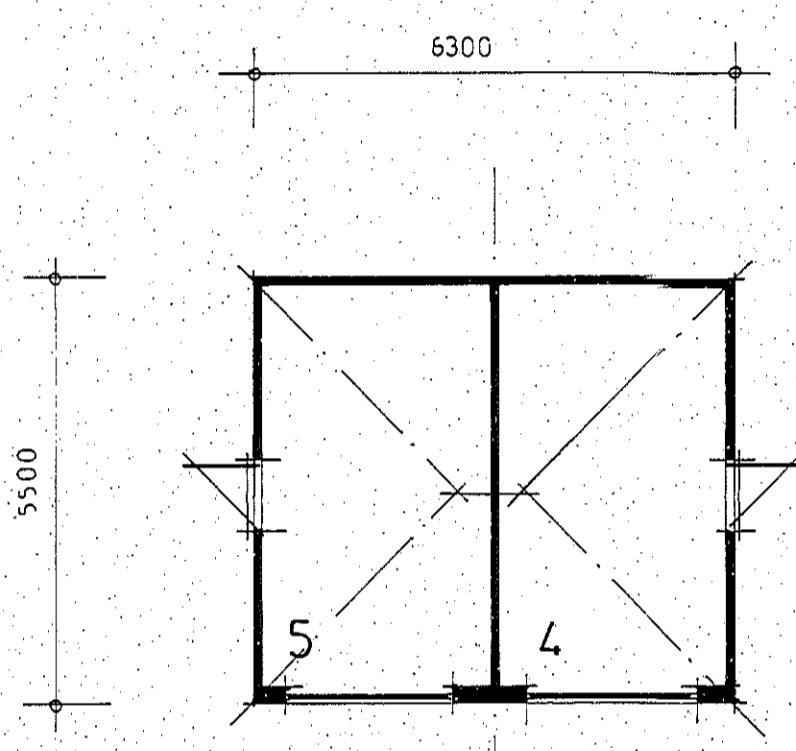

FLOOR PLAN

OUTBUILDING PLOTS 4&5 1/100 A1

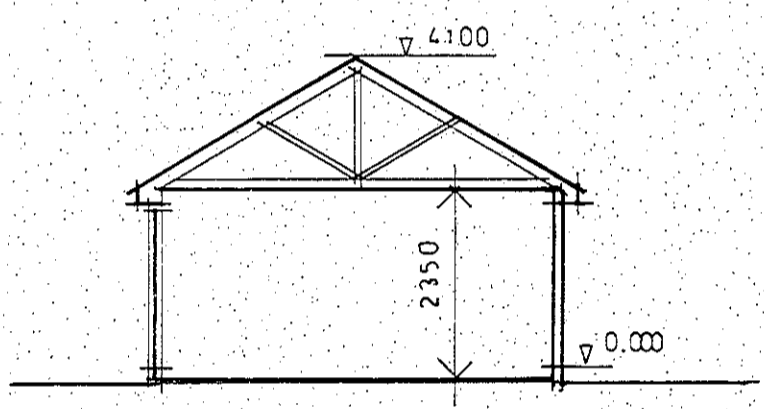

SECTION

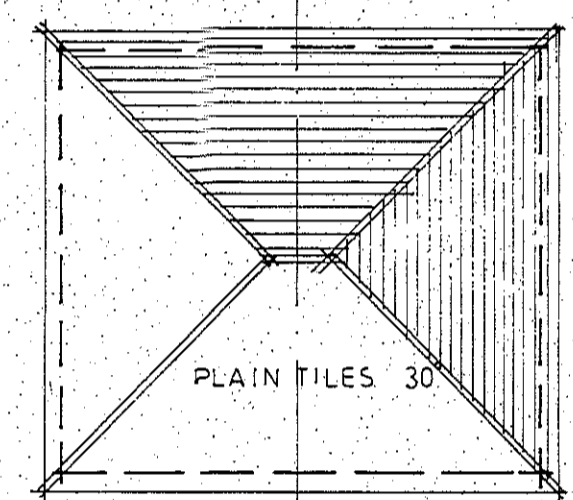

ROOF PLAN



front

sides

rear

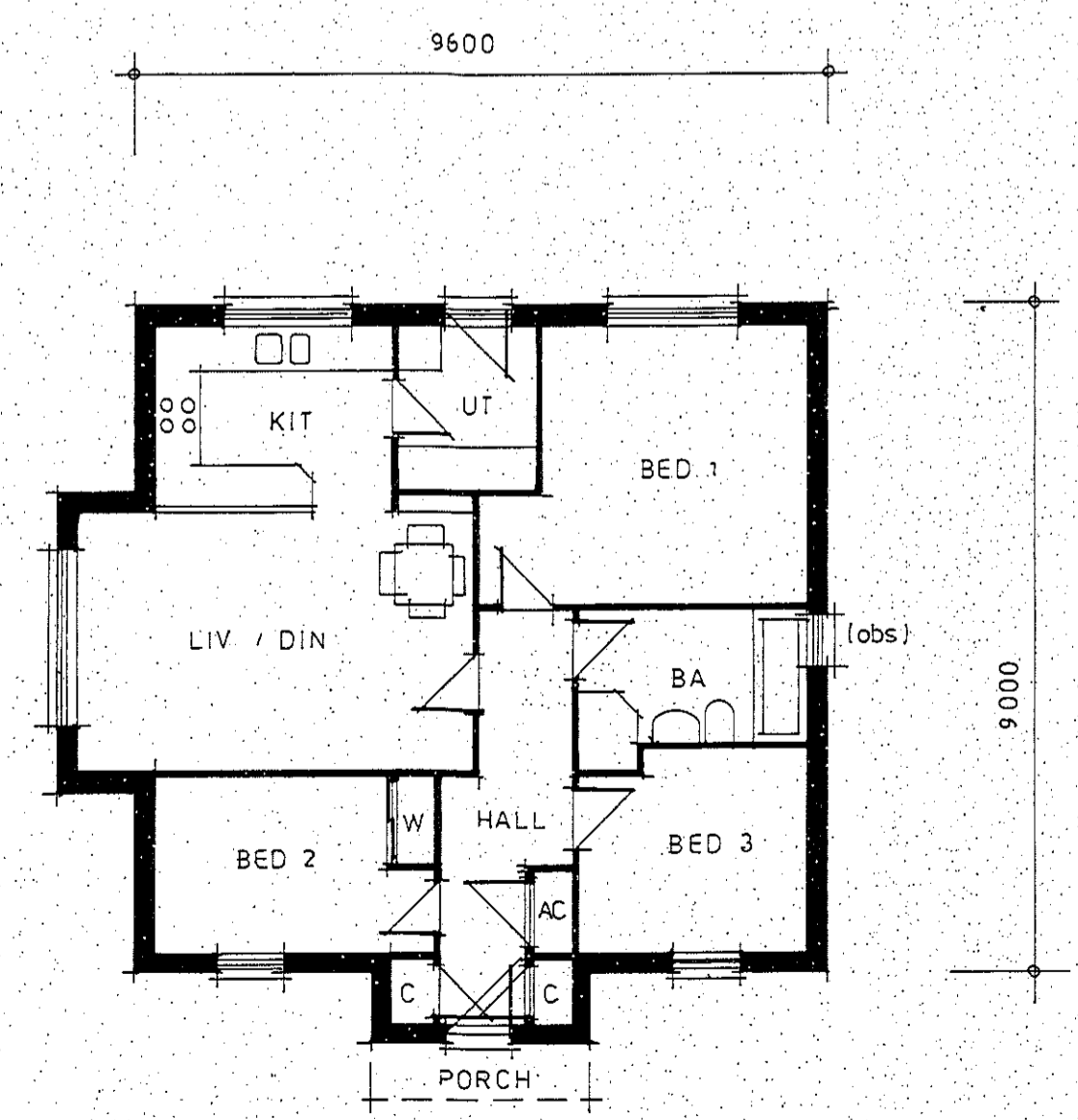

PLOT 4 GROUND FLOOR 1/100 (A1)

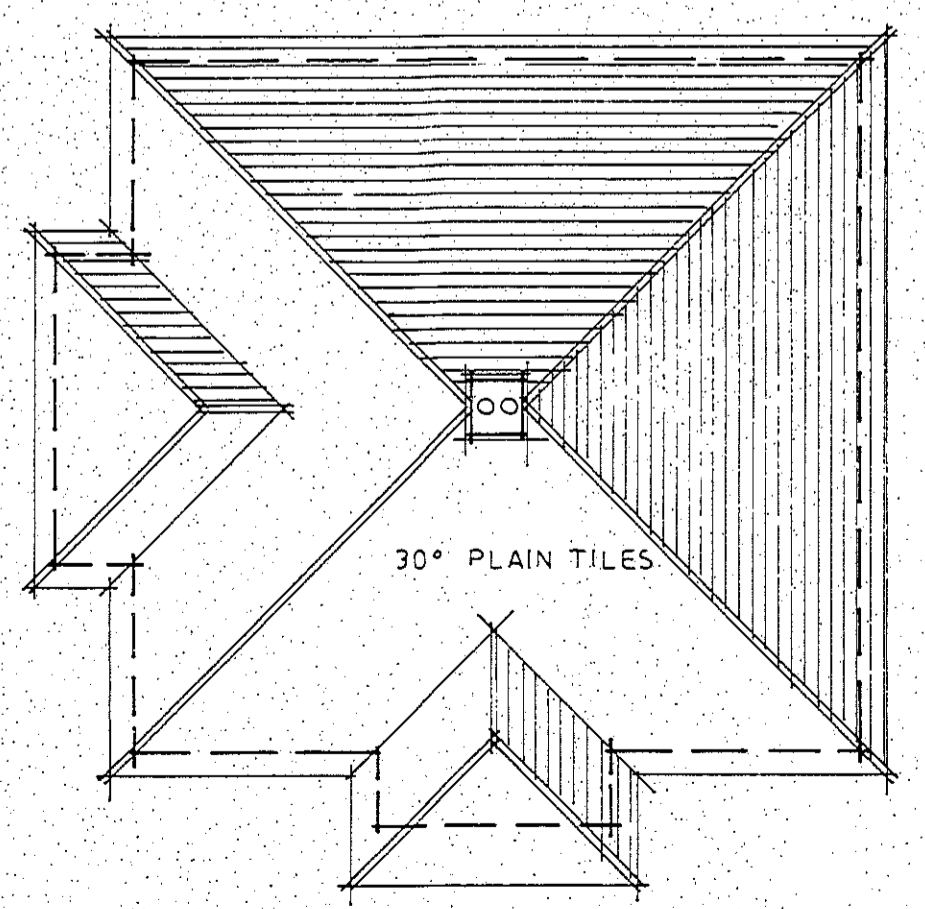

PLOT 4 ROOF PLAN 1/100 (A1)

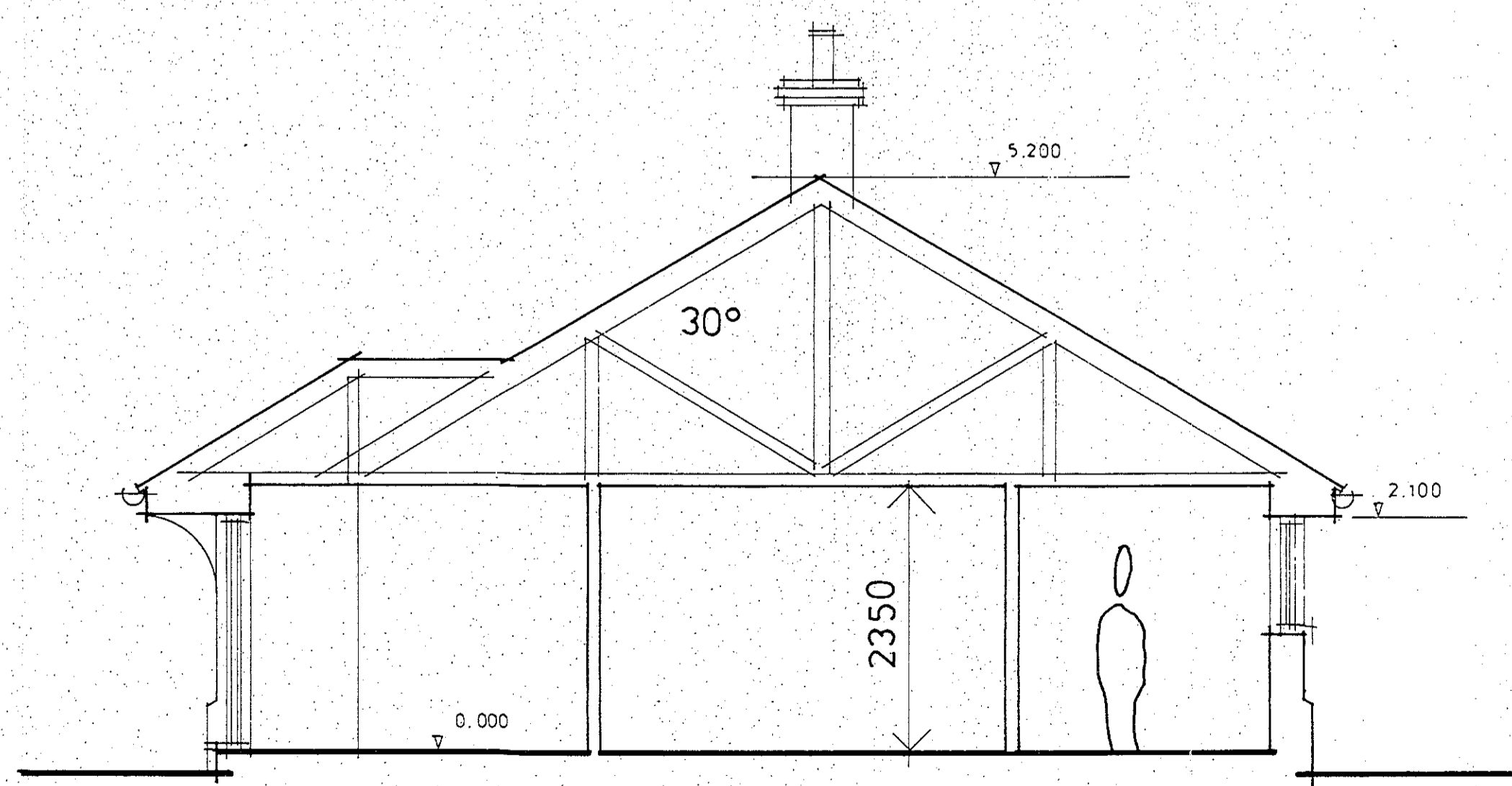

PLOT 4 SECTION 1/50

SCHEDULE OF EXTERNAL MATERIALS

ROOF	CLAY PLAIN TILES @ 30 DEG.
WALLS	RED FACING BRICKWORK (WHITE CEMENT MORTAR) PAINTED SMOOTH RENDER
JOINERY	WHITE PAINTED SOFTWOOD
R.W. GOODS	BLACK 1/2-ROUND UPVC

**dean jay pearce**  
 architectural design & planning ltd  
 2 / 3 Milestone, Hall Street, Long Melford  
 Sudbury, Suffolk, CO10 9HZ  
 T: 01787-378797 E: dean.pearce@live.co.uk

**Project:**  
 Proposed residential development, change of use of land and new vehicular access (following stopping up of existing).

**Site Address:**  
 Land between Belfry Cottage and Peartree Cottage, North of George Street, Hintlesham, IP8 3NH

**Applicant:**  
**Mr & Mrs R L Pearson**

**Drawing title:**  
 PROPOSALS (PLOT 4) & OUTBUILDING

scale: 1:50 & 1:100	drg no:	rev:
date: 01 / 2020		
drawn: djp		
checked:		<b>20/07/07</b>

Do not scale this drawing. Use figured dimensions only. Contractor to set out all of the works prior to commencement and report any omissions / discrepancies immediately. Scales shown on this drawing are at A1 sheet size.  
 This drawing & information are Copyright. ©