

D2

EXISTING
FRONT ENTRANCE
WITH SECTIONS THROUGH

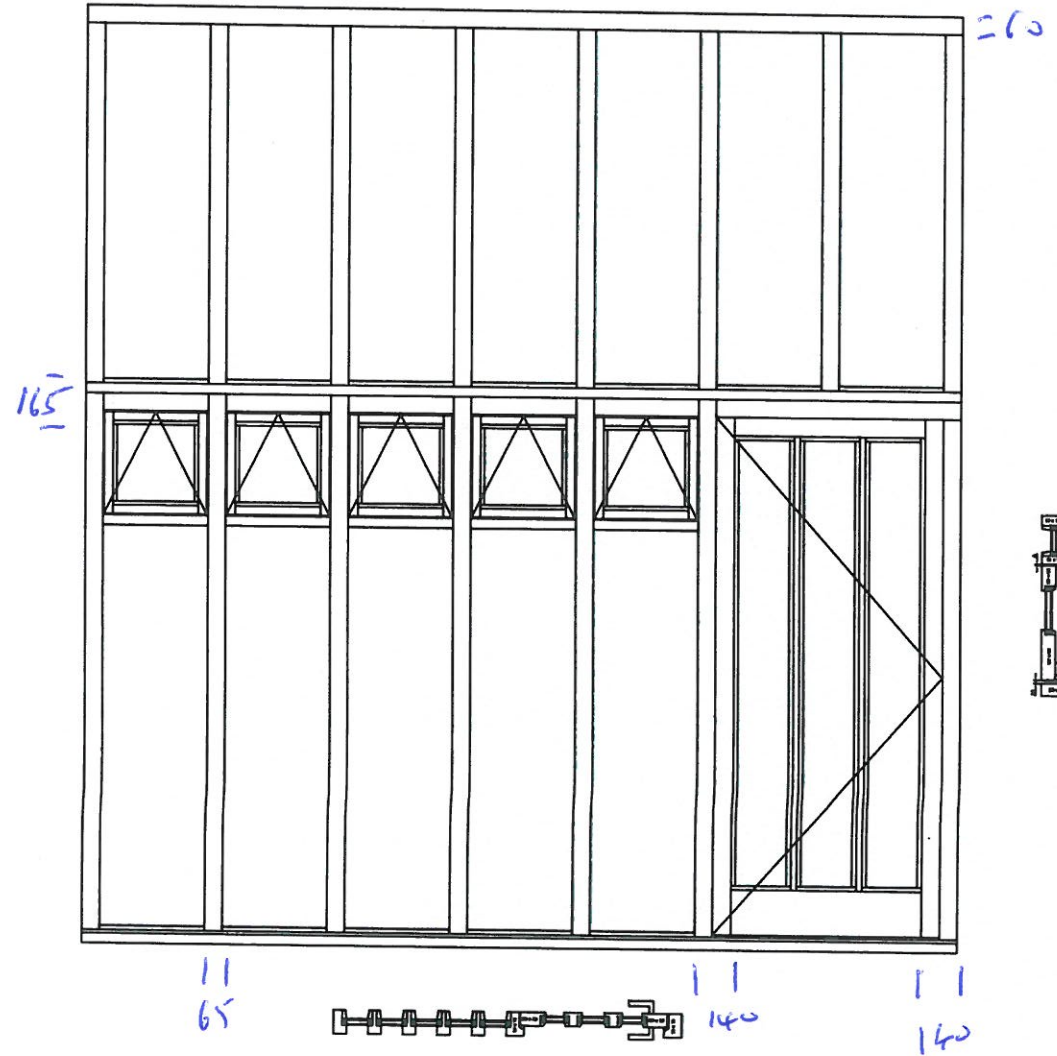

Contract Ref No:
1022156

Client:
MR & MRS GRIFFITHS

Project Name:
**NORTH LODGE BARN
WITHERSDALE STREET
MENDHAM**

Broadland Windows Limited
148 Hellesdon Park Road
Norwich
Norfolk NR6 5DR
Telephone Norwich (01603) 483002
Fax Norwich (01603) 485946
eMail info@broadlandwindows.co.uk

Date: 30 / 05 / 2023
Drawn: DJY



Drawing Title:
**EXISTING ENTRANCE
DESIGN &
SECTIONS**



Drawing No:
SCALE 1:30

Rev No: