

EXISTING
TYPICAL DOUBLE OPENING CENTRE FIXED
WITH SECTIONS THROUGH

W4

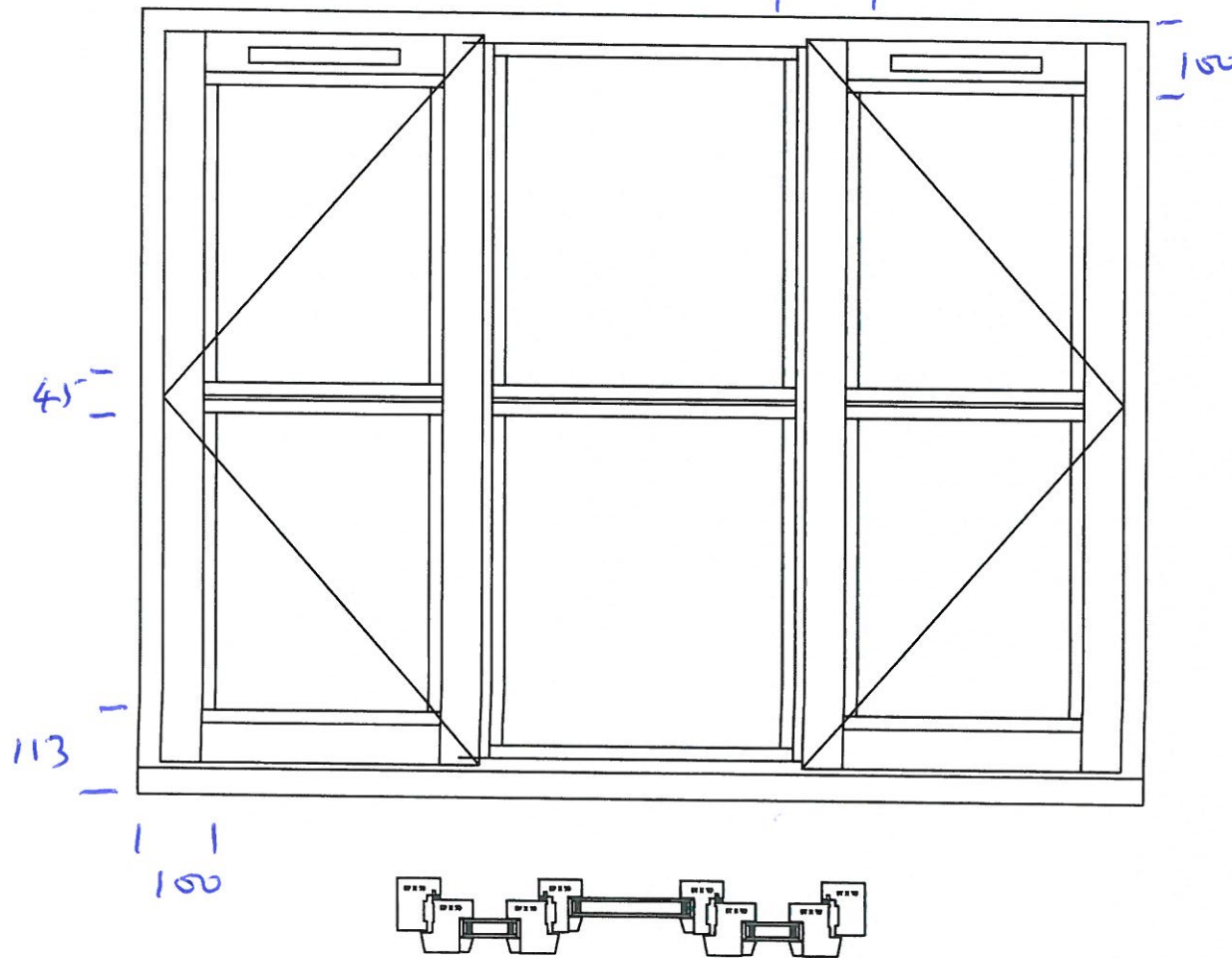

Contract Ref No:
1022156

Client:
MR & MRS GRIFFITHS

Project Name:
**NORTH LODGE BARN
WITHERSDALE STREET
MENDHAM**

Broadland Windows Limited
148 Hellesdon Park Road
Norwich
Norfolk NR6 5DR
Telephone Norwich (01603) 483002
Fax Norwich (01603) 483946
Email info@broadlandwindows.co.uk

Date: **30 / 05 / 2023**

Drawn: **DJY**



Drawing Title:
**EXISTING WINDOW
DESIGN &
SECTIONS**

W

Drawing No:
SCALE 1:10

Rev
No: