

PROPOSED
TYPICAL DOUBLE SIDE OPENING WINDOW
WITH SECTIONS THROUGH

W2

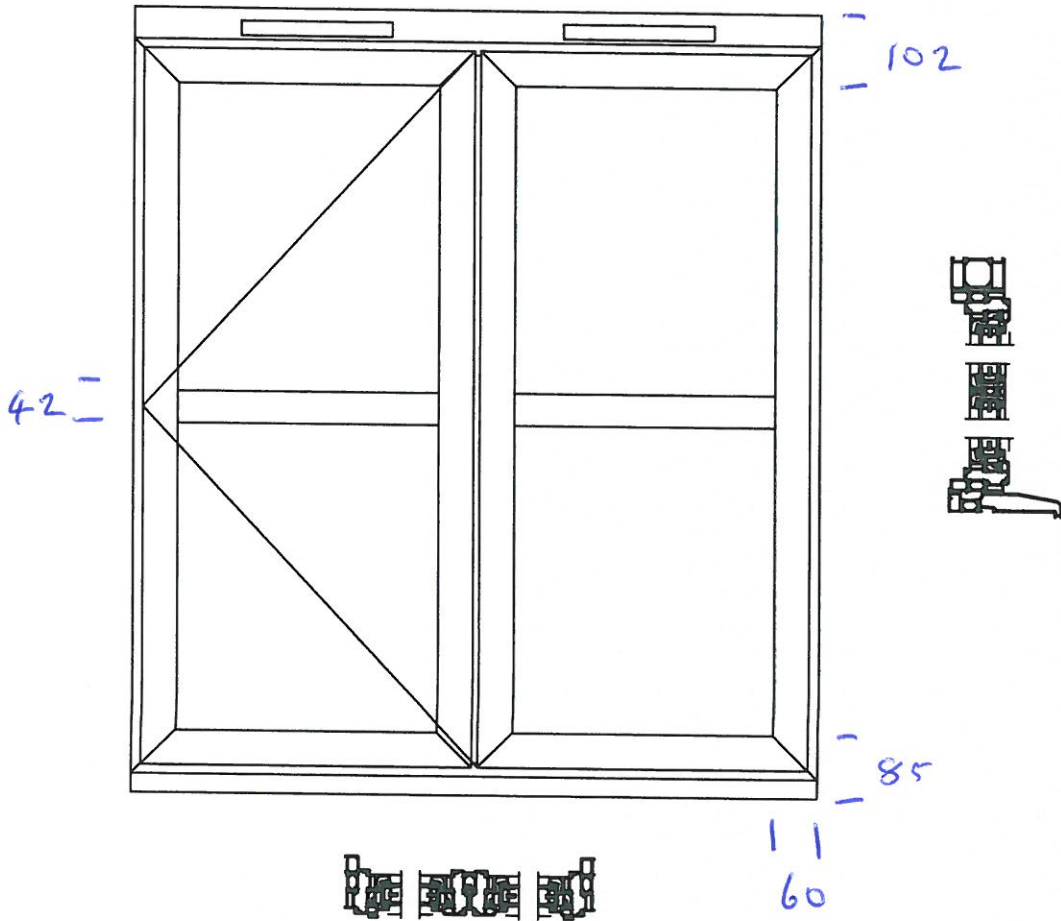

Contract Ref No: 1022156	
Client: MR & MRS GRIFFITHS	
Project Name: NORTH LODGE BARN WITHERSDALE STREET MENDHAM	
Broadland Windows Limited 148 Hellesdon Park Road Norwich Norfolk NR6 5DR Telephone Norwich (01603) 483002 Fax Norwich (01603) 485946 eMail info@broadlandwindows.co.uk	
Date:	30 / 05 / 2023
Drawn:	DJY
 BROADLAND WINDOWS & CONSERVATORIES	
Drawing Title: PROPOSED WINDOW DESIGN & SECTIONS	
Drawing No: SCALE 1:10	Rev No: W