

Notes	
No.	Description

Building Volume Schedule:

Proposed Building - 472.04m³

Total = 1888.16m³
+ 20% = 2360.02m³

Proposed M² Schedule:

Proposed Building - 194.1m²

Total = 776.4m²



Front Elevation
1 : 100

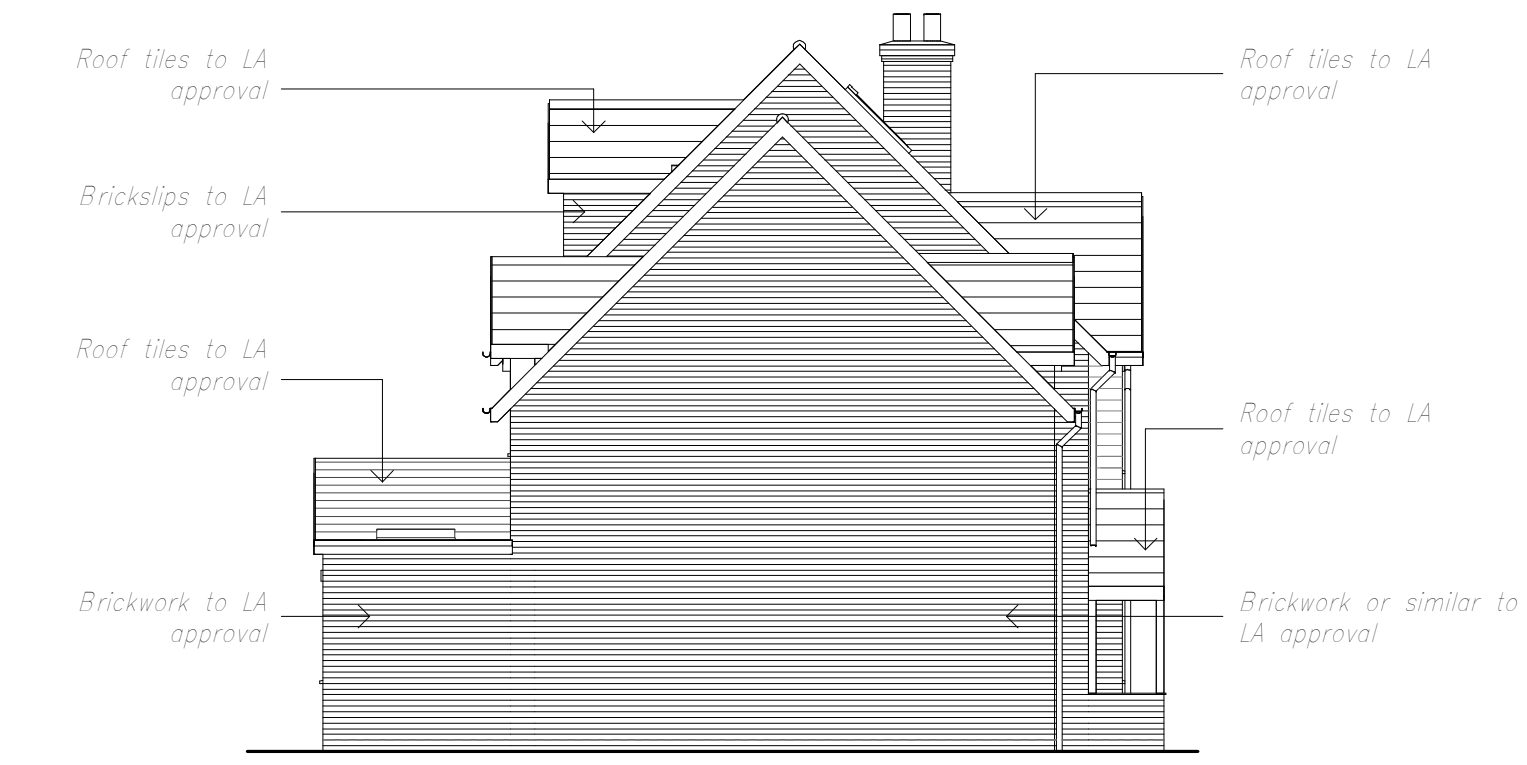

Side Elevation (East)
1 : 100

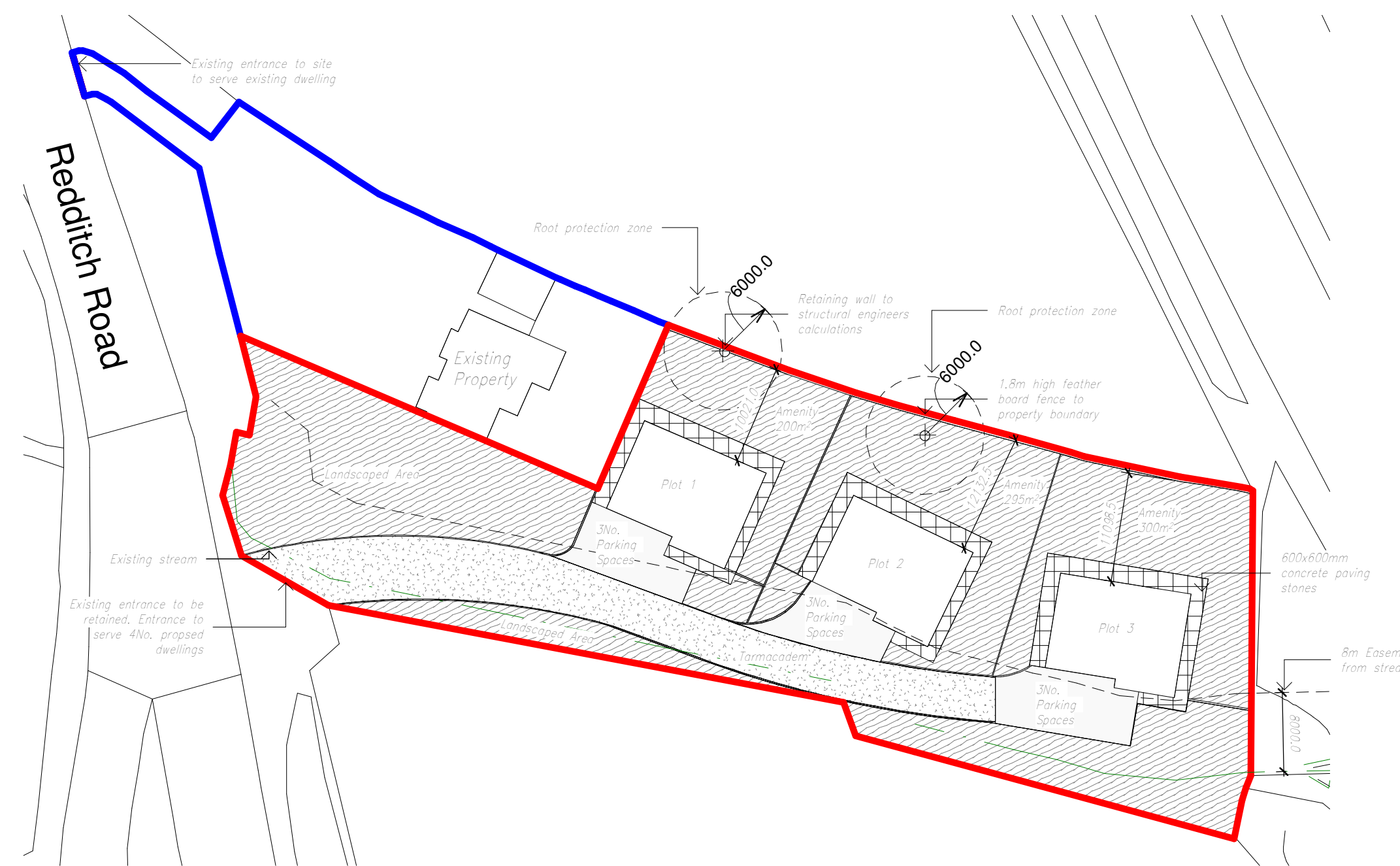

Site Layout Plan
1 : 500



Rear Elevation
1 : 100

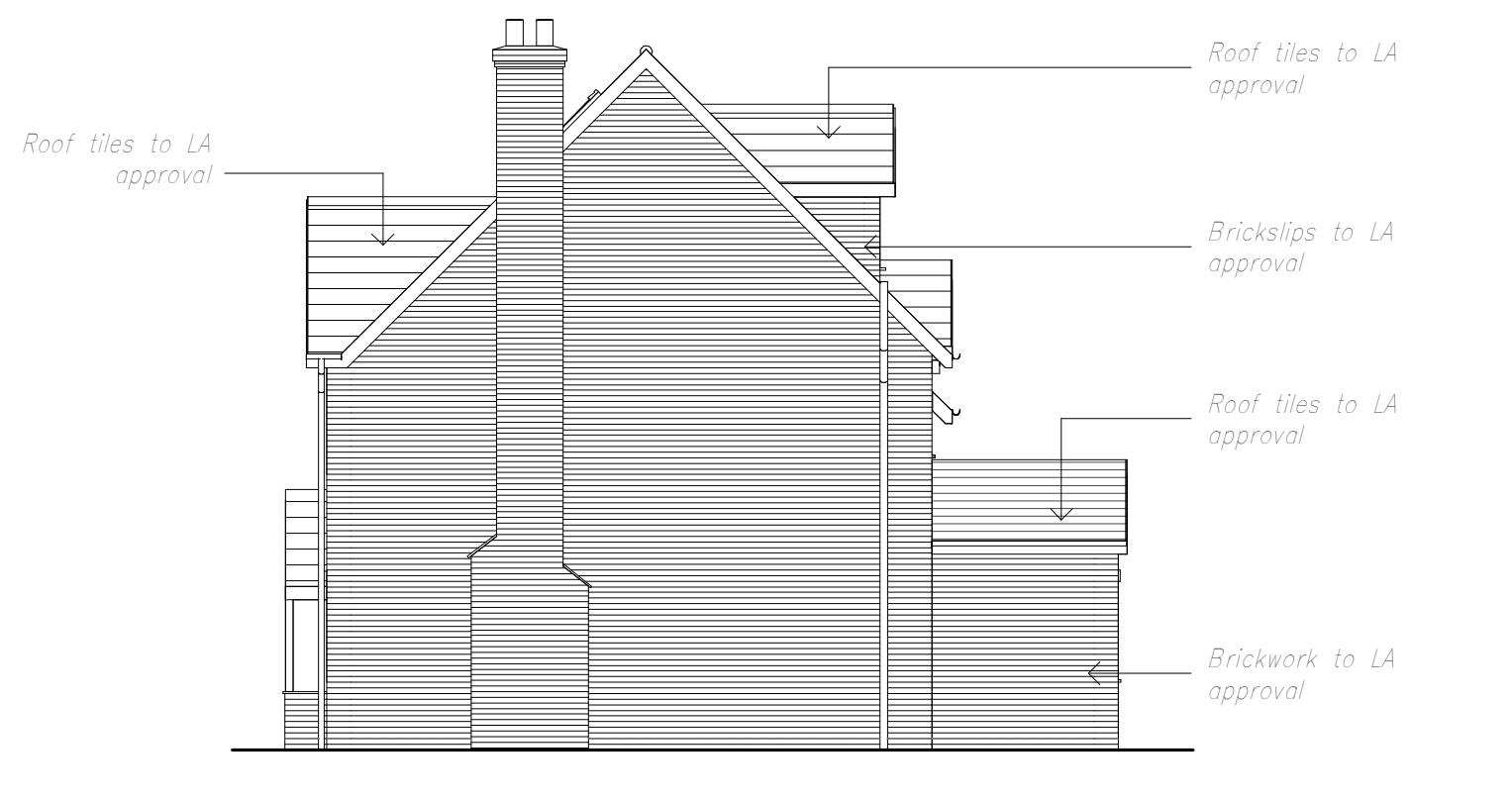

Side Elevation (West)
1 : 100

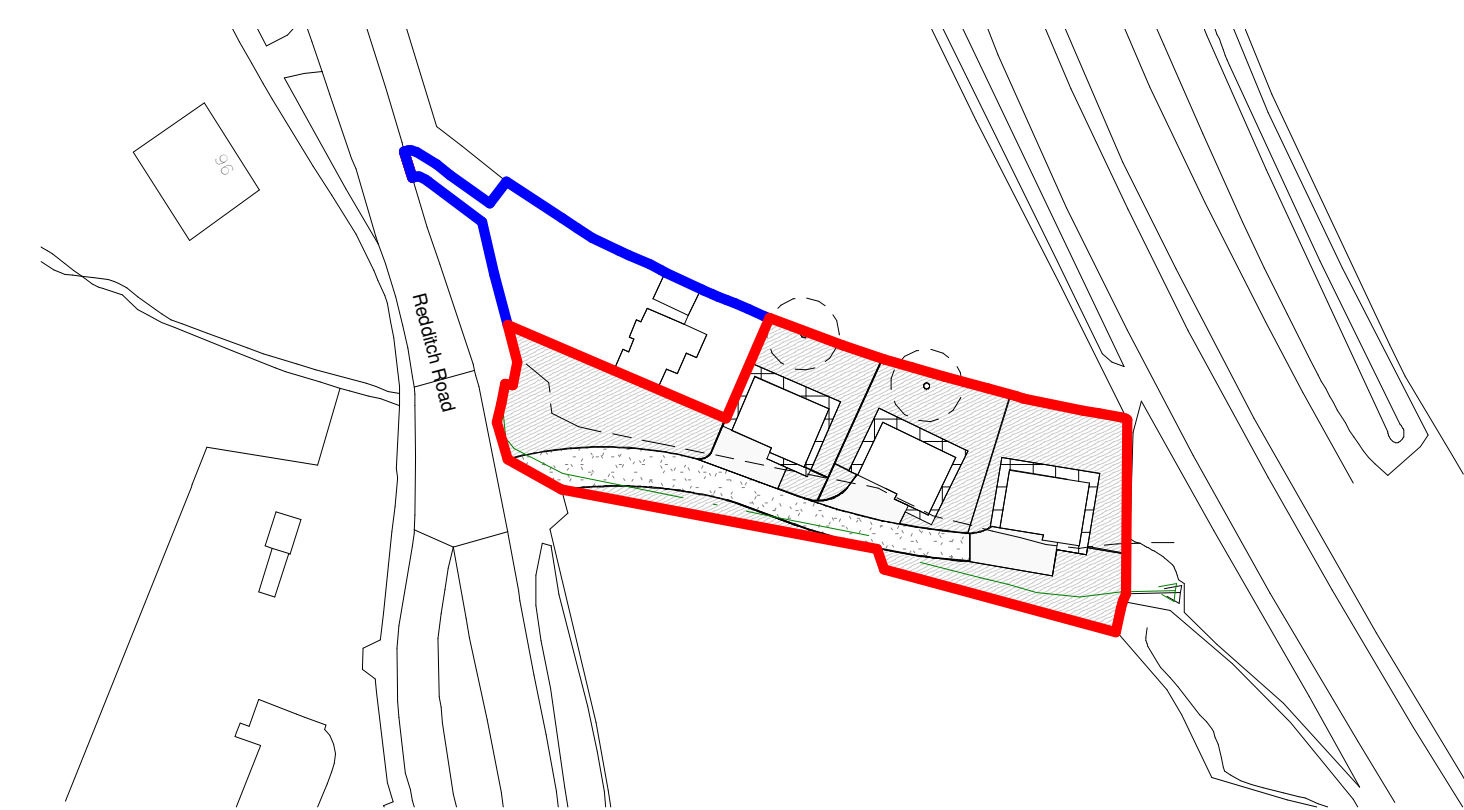

Site Location Plan
1 : 1250

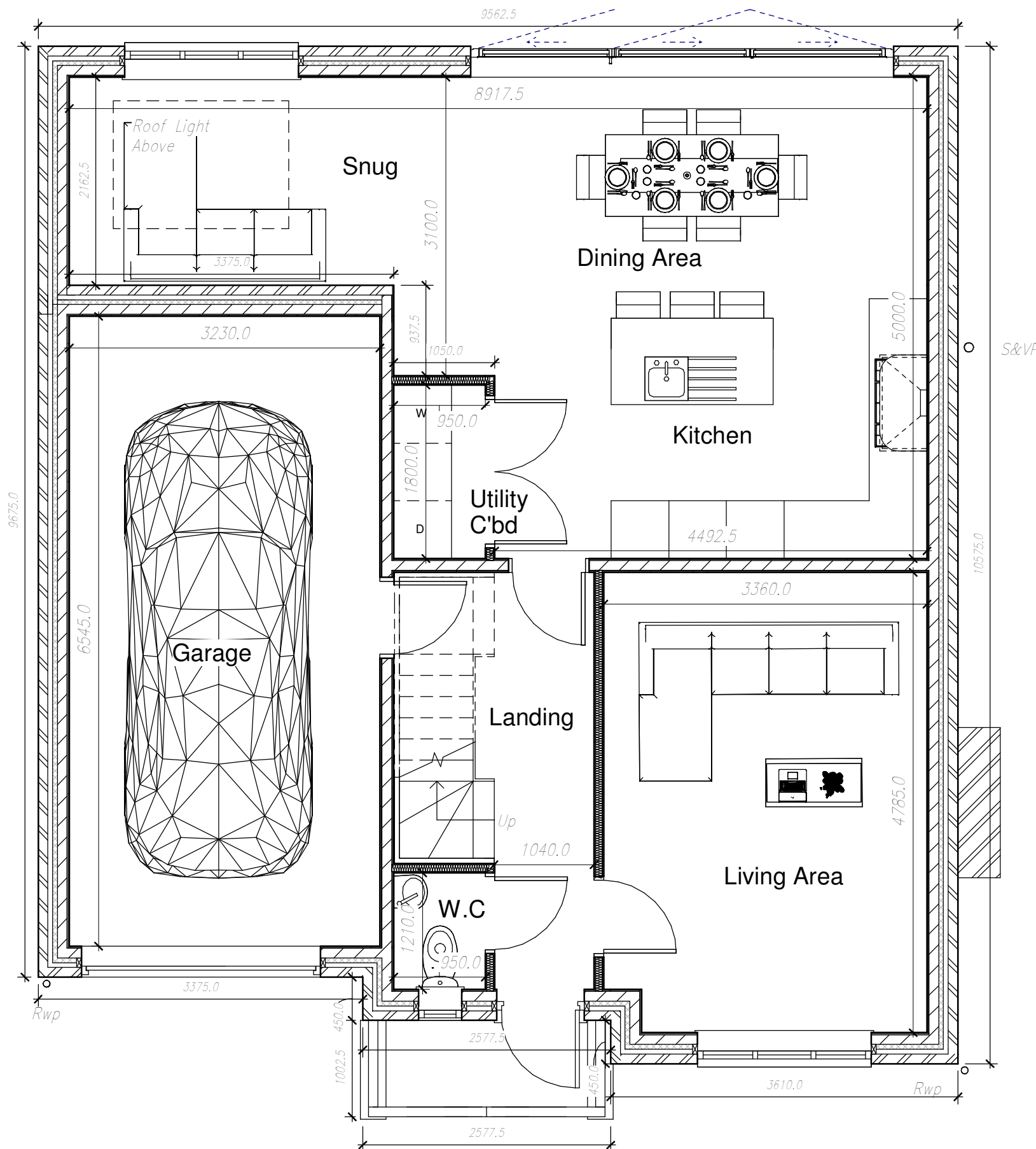

Ground Floor Plan
1 : 50

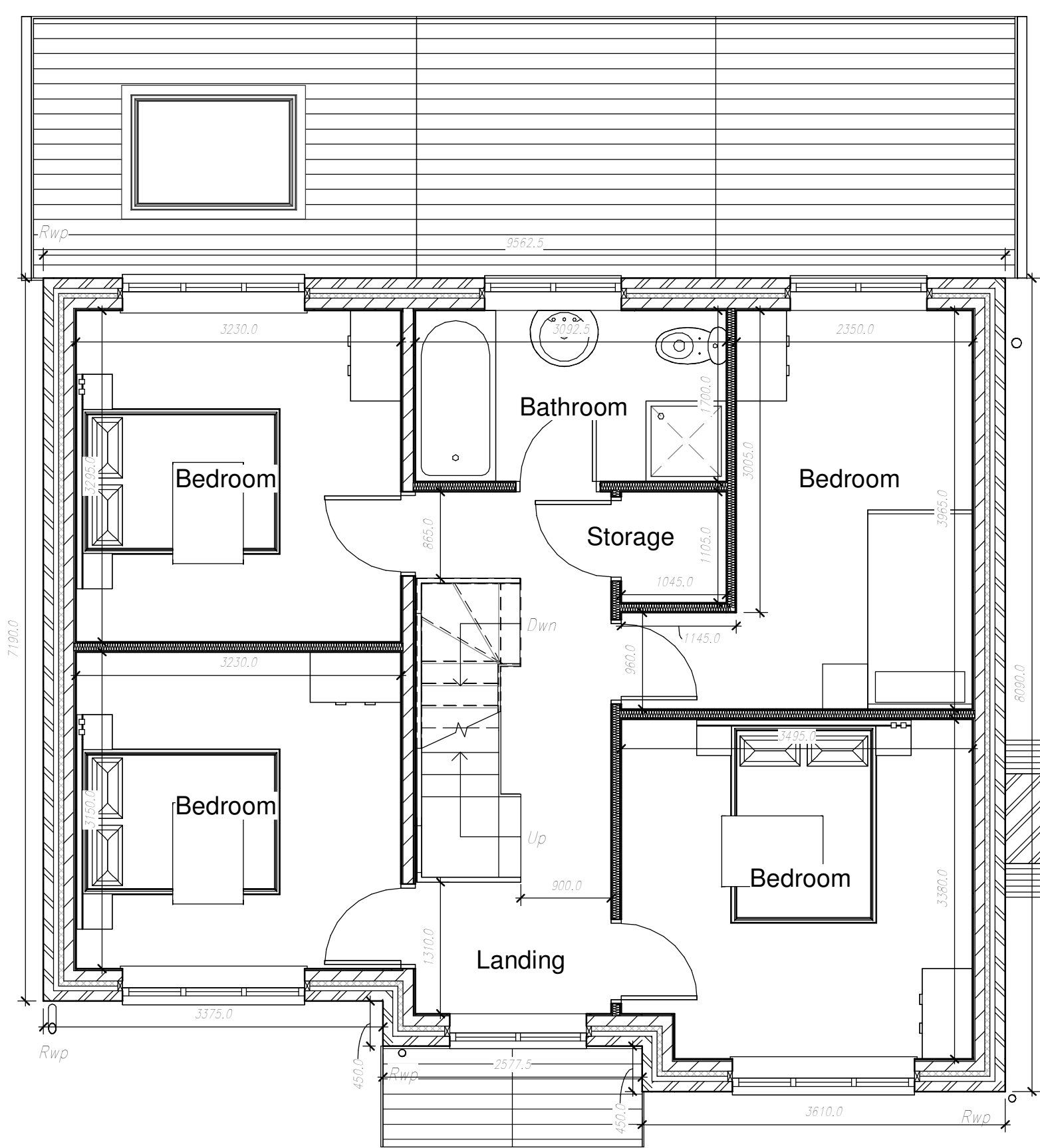

First Floor Plan
1 : 50

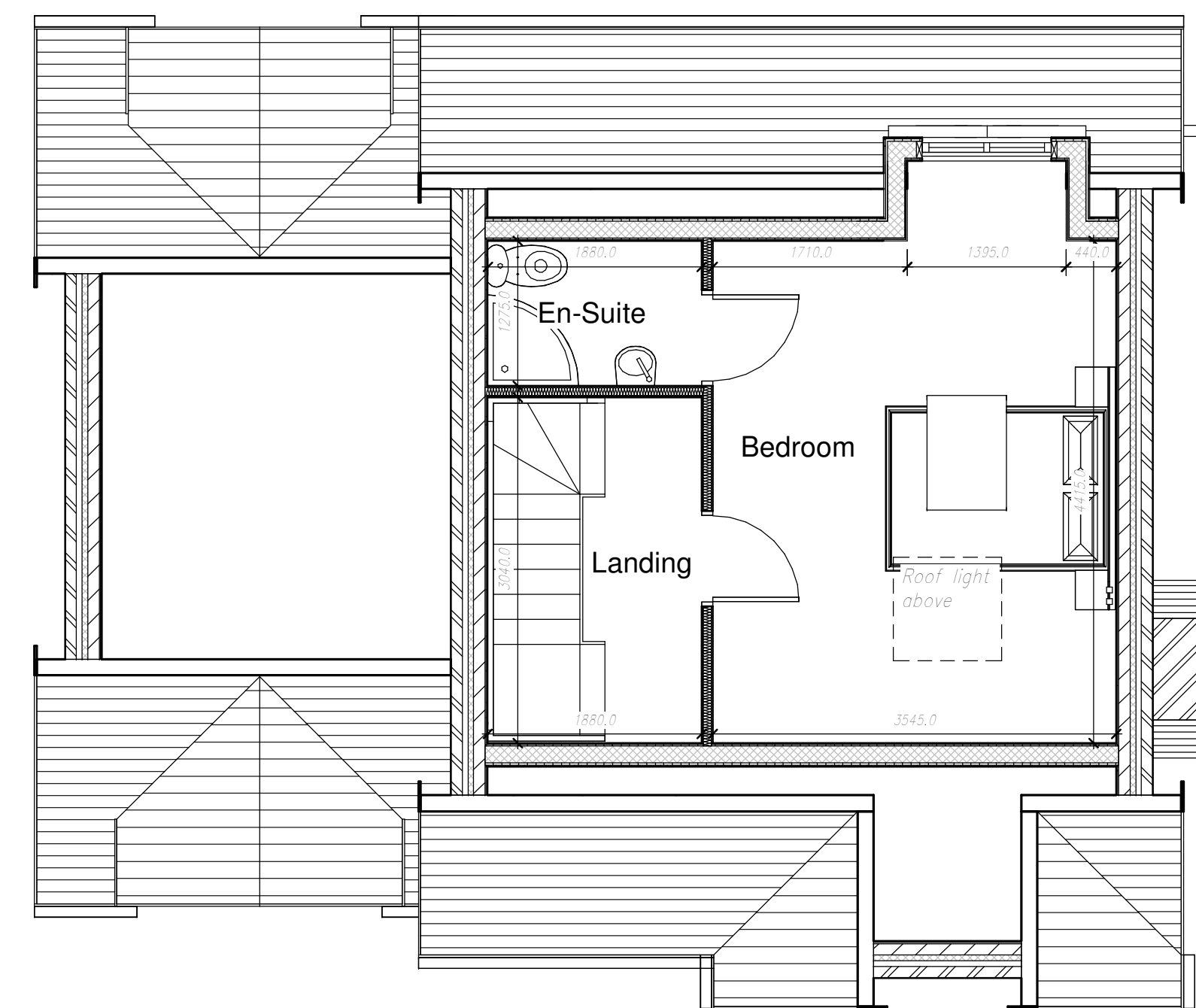

Second Floor Plan
1 : 50

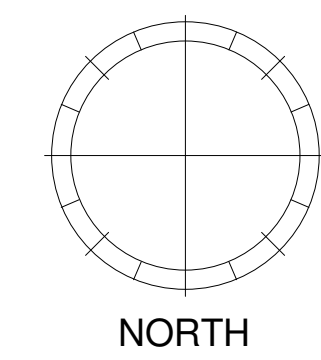

Revision	Date	Description
E	06.06.23	Site entrance amended
D	25.05.23	Amendments made as per clients request
C	27.04.22	Proposed M2 schedule added to drawing
B	11.04.22	Volume calculation added to drawing
A	10.03.22	Amendments made as per clients request



Cr8 Architectural Ltd
Acorn House, 22 High Street
Sutton Coldfield
Birmingham, B72 1UX
Tel: 0121 647 3600
enquiries@cr8-arch.com
www.cr8-arch.com

Client
Mr C Christoforou

Project
Proposed Development of 4 New Dwellings
Location
Lye Brock House, 55 Redditch Road, Alvechurch, B48 7RU
Drawing Title
Proposed Plans & Elevations

Status			
PLANNING DRAWINGS			
Scale	Date	Drawn	Revision
As indicated	24.02.22	SA	E
Job No.	Drawing No.	Checked	
4034	003	RST	