



**MELANIE WILLIAMS**  
ARCHITECTURE + BESPOKE INTERIORS

MELANIE WILLIAMS LIMITED

α: THE STUDIO, COURT FARM  
ARLESCOTE  
OX17 1DQ

t: 07989 597264  
e: INFO@MELANIEWILLIAMS.CO.UK

Project

5 THE GRANGE  
KINGHAM  
CHIPPING NORTON  
OX7 6XY

Drawing

PROPOSED SIDE ELEVATION  
SOUTH EAST FACING

Job Number  
MW\_123

Drawn by  
MW

Drawing No.  
**A213.02**

Scale of A3  
1:100

Date  
MAY 2023

Checked by

Copyright MW. No implied licence exists. This drawing should not be used to calculate areas for the purposes of valuation. Do not scale this drawing. All dimensions to be checked on site by the contractor and such dimensions to be their responsibility. All work must comply with relevant British Standards and Building Regulations requirements. Drawing errors and omissions to be reported to the architect/designer.

ALL NEW STRUCTURE TO BE AS PER STRUCTURAL ENGINEER'S SPEC AND DETAIL.

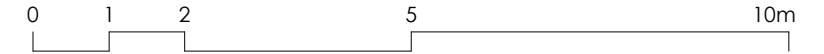

EXISTING ISDE WINDOW TO BE REMOVED AND WALL CLOSED UP USING STONWORK TO MATCH THE EXISTING WALLS.

PROPOSED REPLACEMENT PORCH ALTEERATIONS NOT VISIBLE IN THIS ELEVATION AS SITED BEYOND EXISTING BUILT FORM.

EXISTING GARAGE BEYOND.

NEW DOUBLE GLAZED UPVC WINDOW TO MATCH ALL THOSE EXISTING, TO BE INSTALLED WITHIN NEW OPENING TO INCREASE NATURAL DAYLIGHT TO THE INTERIOR. WINDOW TO BE AN EXACT MATCH TO THE ADJACENT WINDOW ON THE SAME ELEVATION. ALL EXISTING WINDOWS AND NEW TO HAVE PAINTED FRAMES. NEW PAINT COLOUR SPEC TBC.

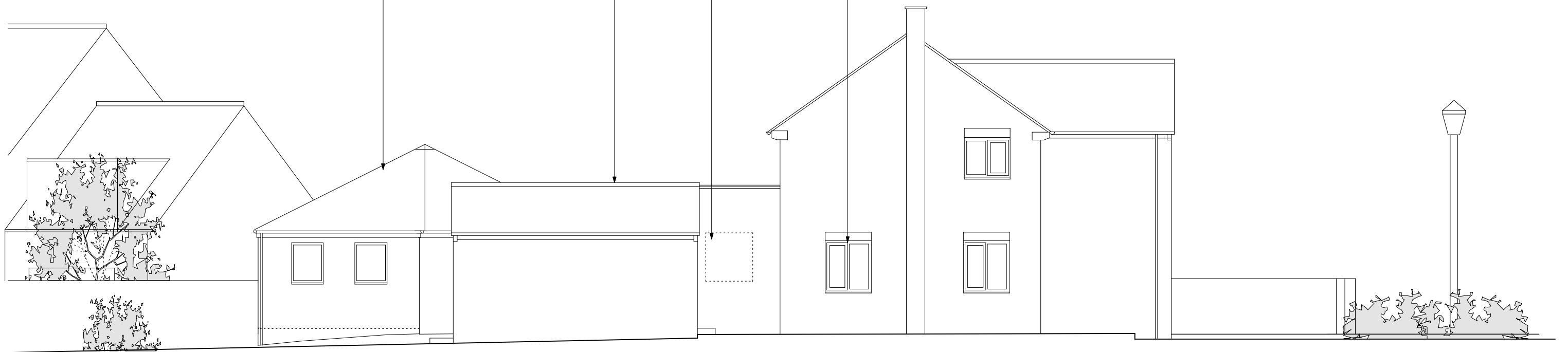

NEIGHBOURING PROPERTY BEYOND

EXTENT OF 5 THE GRANGE, KINGHAM

PROPOSED SOUTH EAST ELEVATION