

EXISTING REAR PORCH TO BE REMOVED AND REPLACED WITH NEW PORCH EXTENSION TO REACH GARAGE AND CREATE INTERNAL LINK FROM HOUSE TO GARAGE.

NEW CONSTRUCTION TO BE BUILT USING STONEMWORK AND ROOF TILES TO MATCH THOSE OF EXISTING HOUSE AND GARAGE.

NEW DOUBLE GLAZED WINDOW INSTALLED PROVIDING NATURAL DAYLIGHT TO NEW REPLACEMENT PORCH EXTENSIONS. GLAZING FRAMING TO MATCH EXISTING UPVC GLAZING PROFILES. PAINTED TO MATCH ALL OTHER EXISTING WINDOWS. NEW PAINT COLOUR SPEC TBC.

NEW HARDWOOD TIMBER FRAMED DOOR PROVIDING ACCESS TO EXISTING GARAGE. TIMBER PAINTED TO MATCH ALL OTHER EXISTING WINDOWS. NEW PAINT COLOUR SPEC TBC.

EXISTING GARAGE BEYOND.

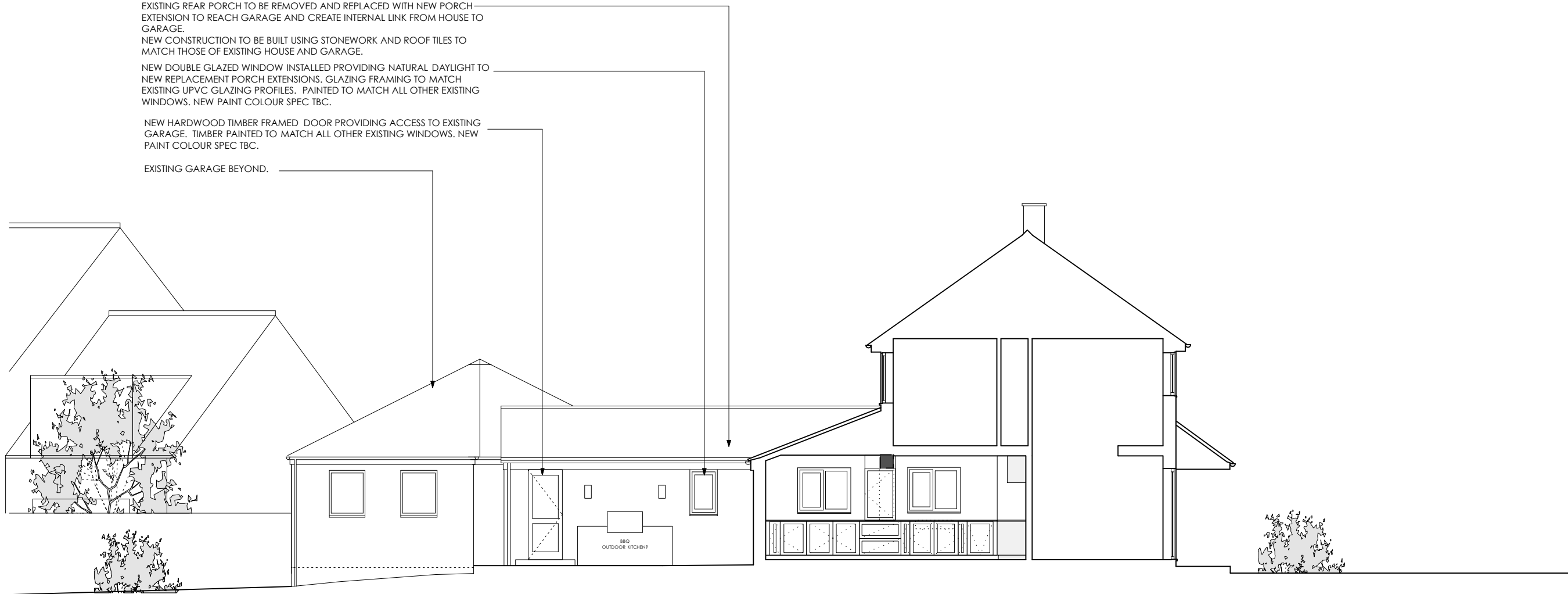

NEIGHBOURING PROPERTY BEHIND

EXTENT OF 5 THE GRANGE, KINGHAM

PROPOSED SECTION A-A