

Notes

Do not scale off this drawing. All dimensions and setting out to be verified on site. If in doubt contact the originator for clarification.

The contents of this drawing are covered by copyright and remain the property of Guy Forman Architect. The drawing is issued on the condition that it is not copied, reproduced, altered or disclosed to any unauthorised person, whether wholly or in part without the consent in writing of Guy Forman Architect.

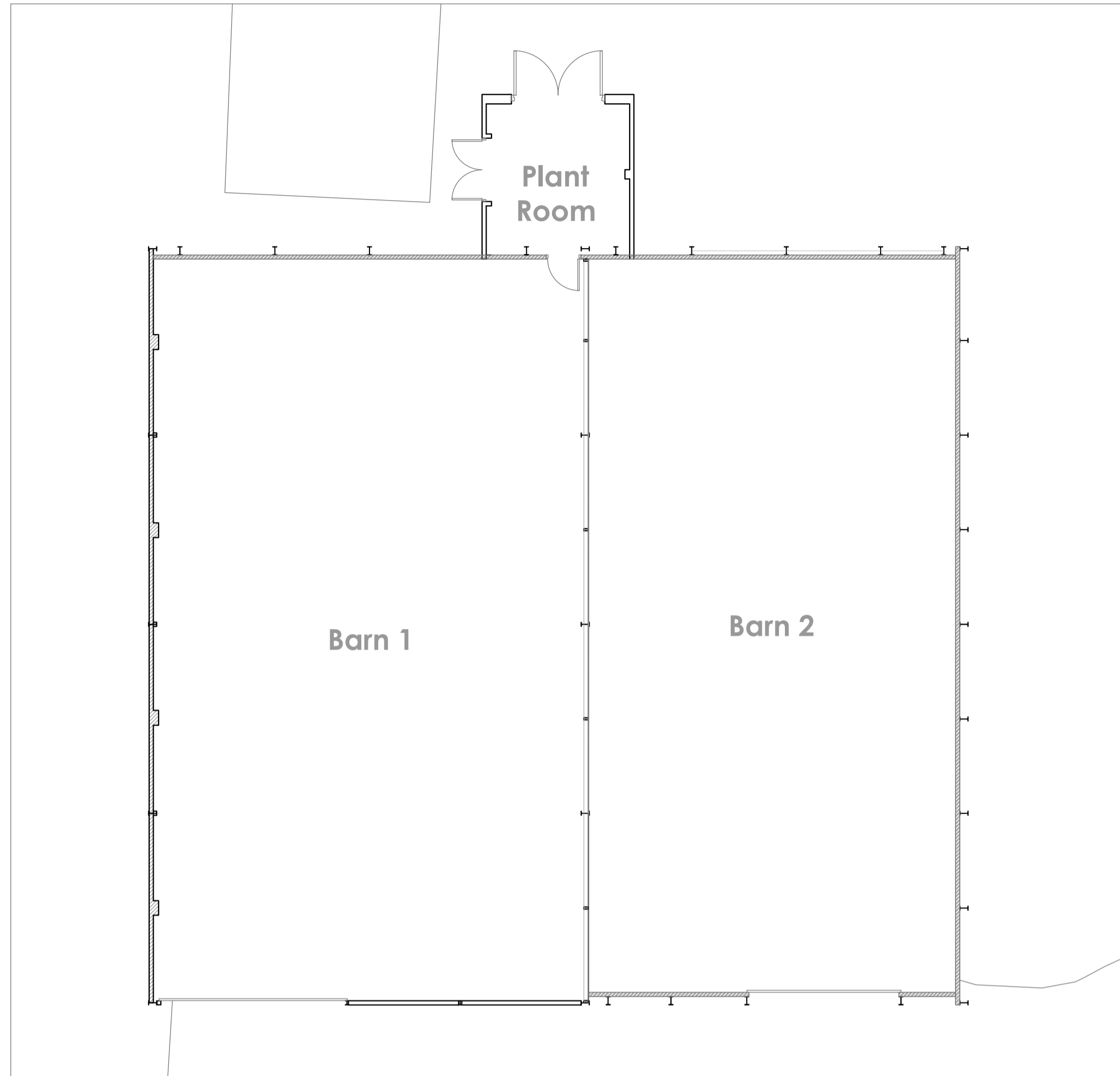

Existing Ground Floor Plan 1:100

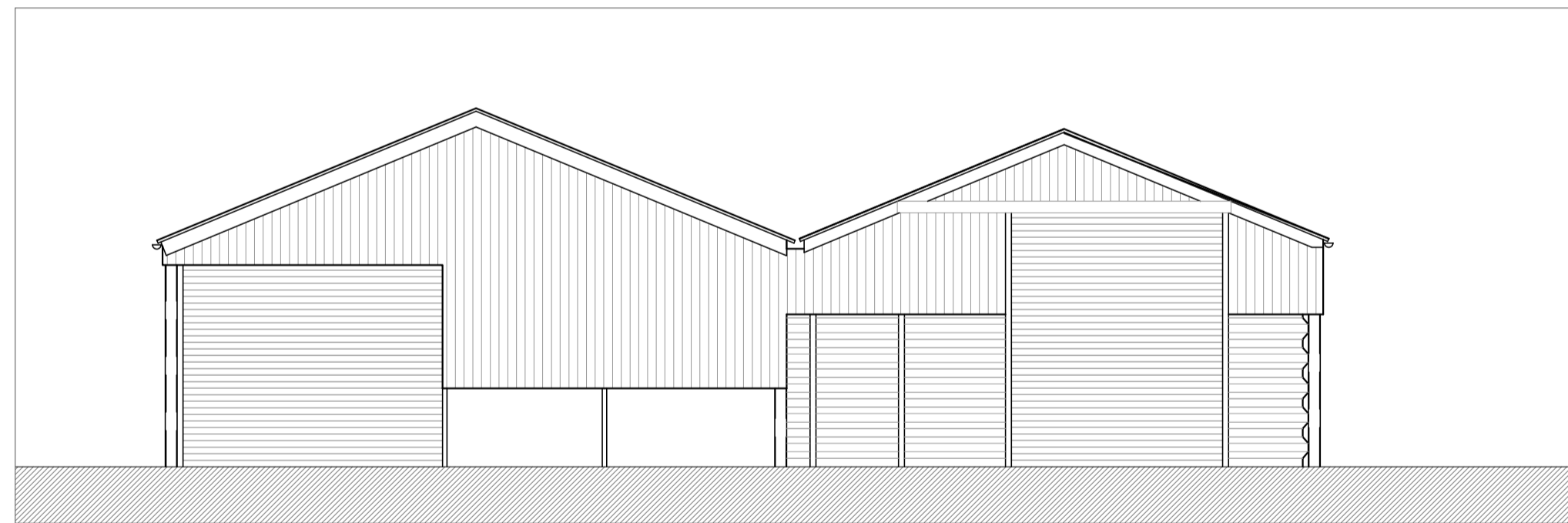
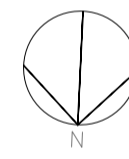

Existing North Elevation 1:100

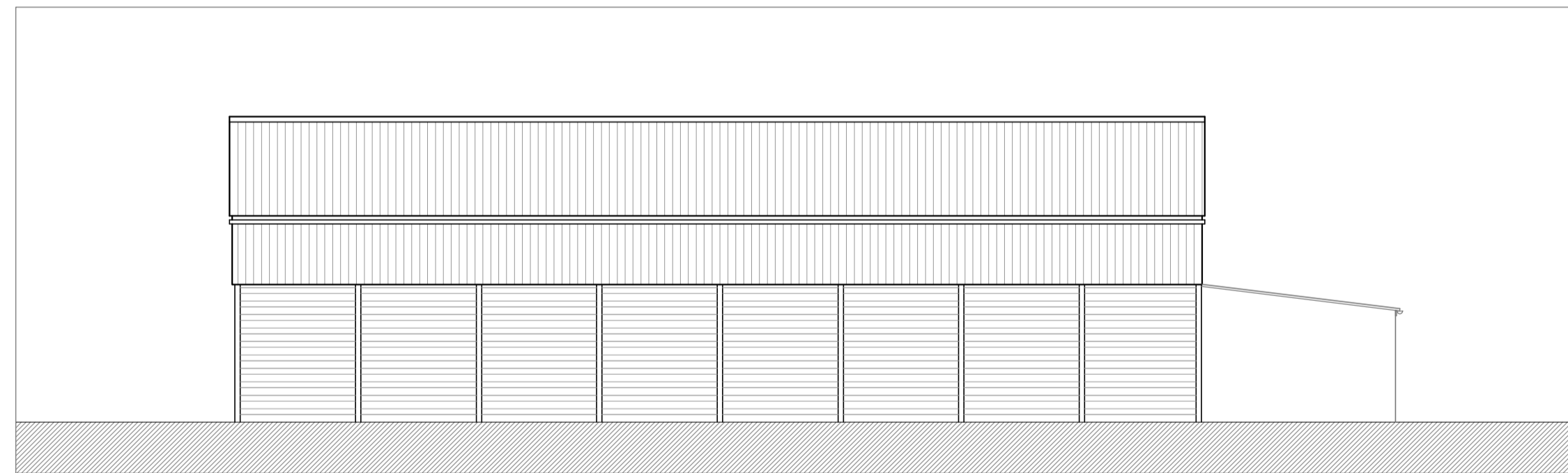

Existing West Elevation 1:100



Existing South Elevation 1:100

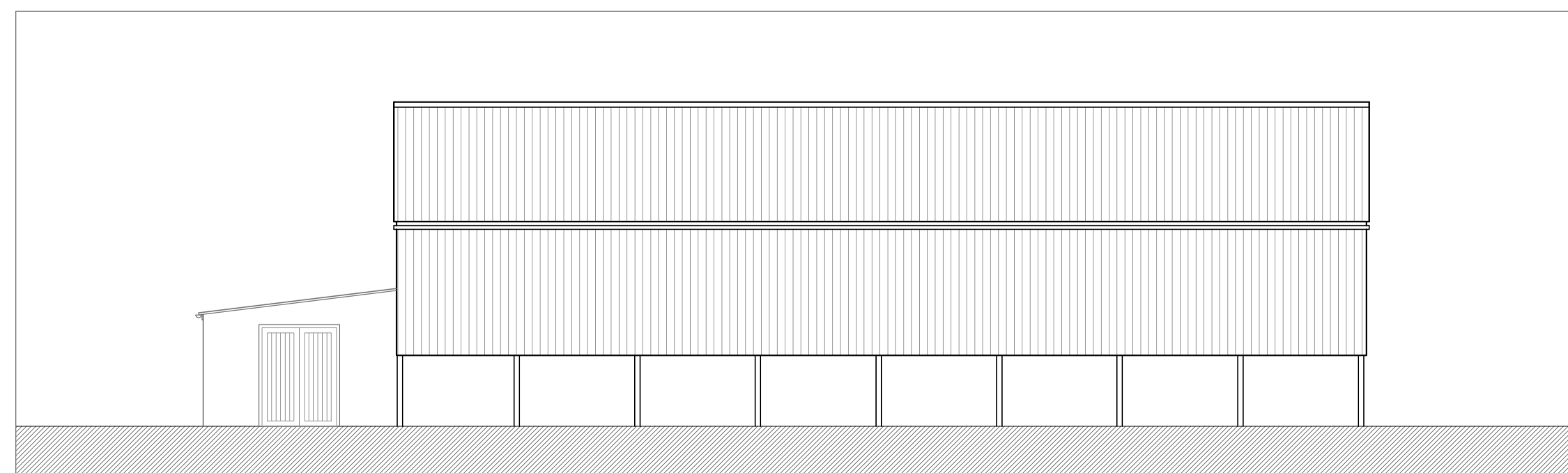

Existing East Elevation 1:100

Rev	Description	Date	By	Chk
-----	-------------	------	----	-----

For Information

Modern Barns, High Walks Farm, Haddington
Proposed Conversion to 2 x Dwellings

guyforman
ARCHITECT & PLANNERS

The Old Mill - Chapel Hill - Lincolnshire - LN4 4QB
guy@guyformanarchitects.com
Office: 01526 268181

**Existing
Plans & Elevations**

Scale:	Date:	Drawn:	Checked:
1:100 @ A1	19/05/23	GF	GF

Drawing No.:	Rev:
506-SPE-E-01	-